

LAND CORNER RECORDATION CERTIFICATE
Filing Requirement of Act 74, Mich. P.A. 1970

For corners in

<u>Charlevoix</u> (County)	Located In:	Corner Code #
1. Public Land Survey	T <u>32N</u> R <u>5W</u>	<u>J-9</u>
	T _____ R _____	_____
2. Property Controlling in Section	S <u>24</u> T <u>32N</u> R <u>5W</u>	<u>7</u>
	S _____ T _____ R _____	_____
3. Miscellaneous Property in Sec.	S _____ T _____ R _____	_____
	S _____ T _____ R _____	_____

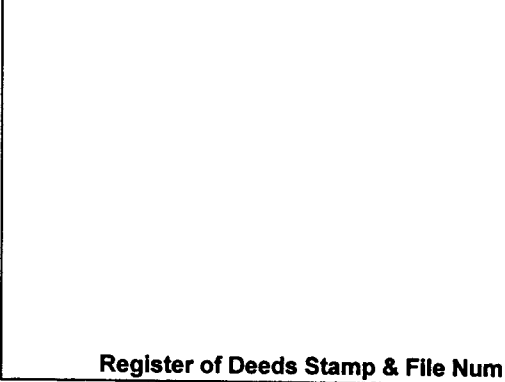

4. Lot No. _____, Recorded Plat _____

5. Private Claims _____

I, Carl T. Kiiskila, in a field survey on Apr. 15, 19 98 do hereby state that under requirements of P.A. 74, Michigan P.A. of 1970, the corner points mentioned in lines 1 and 2 above were in conformance with regulations and rules therefore as required in the current manual of survey instructions of the United States Department of the Interior, Bureau of Land Management or by a decree of a Court of Law and /or that the corner points mentioned in lines 3, 4 and 5 above were in conformance with the rules of the Michigan Board of Land Surveyors or by a Decree of a Court of Law; established, re-established, monumented, recovered, found as expressed below:

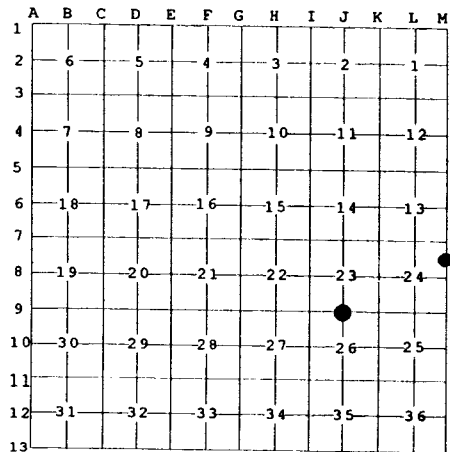

NOTE: Not more than 2 corners, all in the same town and range, may be recorded on this certificate.

A. Description of original monument and accessories and/or subsequent restoration:

J-9 GLO set section post - William Burt, 1850.
 Wit: Sugar 14" N 9° W 40 links
 Sugar 14" S 17° E 9 links

7 - This position was not established during the original government survey.

E.A. Robinson, Dec. 1919 tied to this corner while setting the center of Section 23. No new witnesses were recorded.

B. Description of corner evidence found and/or method applied in restoring or reestablishing corner:

J-9 Set a 5/8" x 32" reroed at an old fence corner. This position fits well with E.A. Robinson's work done in Section 23 and is accepted by interested land owners in the area.

7 - Established the Northeast corner of the Southeast quarter of the Northeast quarter of Section 24 per standard BLM instructions for subdivision of a section.

C. Description of monument for corner and accessories established to perpetuate locating the position of the corner:

J-9 Set 5/8" x 32" reroed with cap and set steel fence post.
 Wit: Set nail in 5" Maple S 58° W 8.03'
 Set nail in 10" Maple S 22° E 39.07'
 Set nail in 10" Maple S 85° E 18.16'
 Set nail in 12" Maple N 16° W 7.10'

7 - Set 1" x 48" iron pipe with PS cap and carsonite marker post.
 Wit: Set nail in 9" Cedar N 2° E 13.63'
 Set nail in 12" Cedar S 57° W 16.21'
 Set nail in 10" Cedar S 6° W 9.48'
 Set nail in 8" Cedar S 77° E 8.31'
 Small stream West 25' ±
 Fence running north-south and west from corner

Signed by Carl T. Kiiskila
 Surveyor's Michigan License No. 33981

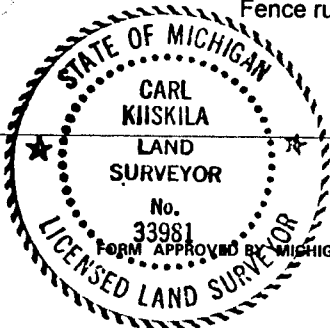

Date 7-26-99