

LAND CORNER RECORDATION CERTIFICATE
Filing Requirement of Act 74, Mich. P.A. 1970

For corners in

<u>Charlevoix</u> (County)	Located In:	Corner Code #
1. Public Land Survey	T <u>32N</u> R <u>5W</u>	<u>K-9</u>
	T <u>32N</u> R <u>5W</u>	<u>L-9</u>
2. Property Controlling in Section	S _____ T _____ R _____	_____
	S _____ T _____ R _____	_____
3. Miscellaneous Property in Sec.	S _____ T _____ R _____	_____
	S _____ T _____ R _____	_____

Register of Deeds Stamp & File Num

4. Lot No. _____, Recorded Plat _____

5. Private Claims _____

I, Carl T. Kiiskila, in a field survey on Feb. 09, 19 98 do hereby state that under requirements of P.A. 74, Michigan P.A. of 1970, the corner points mentioned in lines 1 and 2 above were in conformance with regulations and rules therefore as required in the current manual of survey instructions of the United States Department of the Interior, Bureau of Land Management or by a decree of a Court of Law and/or that the corner points mentioned in lines 3, 4 and 5 above were in conformance with the rules of the Michigan Board of Land Surveyors or by a Decree of a Court of Law; established, re-established, monumented, recovered, found as expressed below:

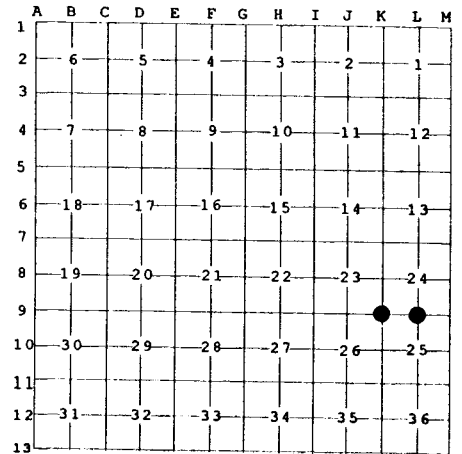

NOTE: Not more than 2 corners, all in the same town and range, may be recorded on this certificate.

A. Description of original monument and accessories and/or subsequent restoration:

- | | | | |
|--|--|-----|---|
| K-9 | GLO set section post - William Burt, 1850.
Wit: Beech 6" N 50° E 19 links
Sugar 12" S 50° W 16 links | L-9 | GLO set section post - William Burt, 1850.
Wit: Sugar 20" N 37° W 26 links
Sugar 18" S 37° E 18 links |
| E.K. Robinson, Dec. 1897 witness:
Sugar 16" N 43° E 47 links
Beech 14" N 8-3/4° W 45 links | | | |

B. Description of corner evidence found and/or method applied in restoring or reestablishing corner:

- | | | | |
|-----|---|-----|---|
| K-9 | Reestablished the Northwest corner of Section 25 by double proportionate measurement between corners one half mile to the north, south and west, and a corner one mile to the east. | L-9 | Reestablished the quarter corner common to Section 24 and Section 25 by single proportionate measurement midway and online between section corners. |
|-----|---|-----|---|

C. Description of monument for corner and accessories established to perpetuate locating the position of the corner:

- | | | | |
|-----|---|-----|--|
| K-9 | Set standard DNR monument and carsonite marker post.
Wit: Set nail in 8" Basswood N 24° E 10.61'
Set nail in 22" Beech N 59° W 8.41'
Set nail in 6" Maple S 17° W 18.22'
Old barbed wire in
14" Basswood S 74° E 9.68'
Centerline of trail road North 34' ± | L-9 | Set standard DNR monument and carsonite marker post.
Wit: Set nail in 12" Basswood S 18° W 22.75'
Set nail in 8" Basswood S 38° E 13.46'
Set nail in 10" Maple N 34° W 15.14'
Set nail in 16" Basswood N 49° E 12.76'
Centerline of
north-south trail East 28' ± |
|-----|---|-----|--|

Signed by Carl T. Kiiskila
 Surveyor's Michigan License No. 33981



Date 7-26-99