

LAND CORNER RECORDATION CERTIFICATE
Filing Requirement of Act 74, Mich. P.A. 1970

For corners in
CHARLEVOIX
 (County)

Located In: _____ Corner Code #/

- | | | |
|------------------------------------|----------------------------|------------------------|
| 1. Public Land Survey | T <u>32N</u> R <u>07W</u> | <u>1-3</u> |
| | T _____ R _____ | _____ |
| | T _____ R _____ | _____ |
| | T _____ R _____ | _____ |
| 2. Property Controlling in Section | S <u>3</u> T _____ R _____ | <u>16</u> |
| | S _____ T _____ R _____ | _____ |
| 3. Miscellaneous Property in Sec. | S <u>3</u> T _____ R _____ | <u># 1222.3' W. OF</u> |
| | S _____ T _____ R _____ | <u>COR CODE 16</u> |

Register of Deeds Stamp & File Number

4. Lot No. _____, Recorded Plat _____
 5. Private Claims _____

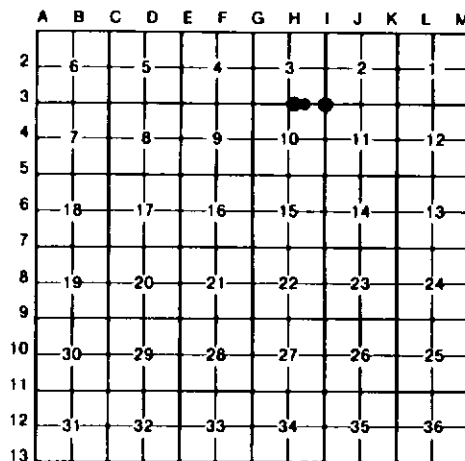

I, CARL T. KIISKILA, in a field survey on MAY 2, 1996, do hereby certify that under requirements of P.A. 74, Michigan P.A. of 1970, the corner points mentioned in lines 1 and 2 above were in conformance with regulations and rules therefore as required in the current manual of survey instructions of the United States Department of the Interior, Bureau of Land Management or by a decree of a Court of Law and/or that the corner points mentioned in lines 3, 4 and 5 above were in conformance with the rules of the Michigan Board of Land Surveyors or by a Decree of a Court of Law; established, re-established, monumented, re-monumented, recovered, found as expressed below:

NOTE: Not more than 4 corners, all in the same town and range, may be recorded on this certificate.

A. Description of original monument and accessories and/or subsequent restoration:

- | | | |
|--|----|--|
| 1-3 | 16 | # |
| (NO EVIDENCE OF G.L.D. CORNER, B.T.'S, LINE TREES & TOPOGRAPHY, AS CALLED OUT IN THE G.L.D. LINE NOTES; UNLESS NOTED IN ITEM "B" BELOW.) | | -9. CONT.- 1836 (US HAD 2-CEDAR W/1. TREES AT MD). EDGE OF LAKE IS 69' ± 5' WEST. E-W GUARD RAIL IS 28' N AND CTR OF UNUSED E-W RD BED IS 14' ± NORTH. |

B. Description of corner evidence found and/or method applied in restoring or reestablishing corner:

- | | | |
|---|--|---|
| 1-3 | 16 | # |
| FD. 3/4" PIPE FOR SE COR SEC. 3. COR FITS J.FERGUSON 1983 WITS. | FD OLD DENT 1"x 40" PIPE FOR SE COR OF GOVT. LOT 5, PER E.A.ROBINSON 1924 WITS, REPLACED W/1" PIPE. FD BADLY BENT 1 1/2"x 32" SOLID IRON W/6" DIA. CAP, PROBABLY SET BY G.SHADKO IN 1953 CONS. DEPT. SURVEY, 1.52' WEST OF 1" PIPE - PULLED THIS IRON! CTR OF DRIVE TO SOUTH IS 9' EAST, CTR OF DRIVE/TRAIL N'LY. IS 10' WEST. | REESTABLISHED MC ON SOUTH LINE OF S-3 PER J.S.DIXON'S 1886 SURVEY DATA. DIXON SAID "INTERSECT PINE LAKE (NOW CALLED SOUTH ARM LAKE CHARLEVOIX) 33 LKS. NORTH OF OLD CORNER WHICH I IDENTIFIED BY CEDAR BEARING TREE" PER HIS RANDOM LINE NOTES WEST FROM COR TO 2-3-10-11. DIXON MEAS 2542.3'; US GLO MEAS 2552.2', E.D.ATWATER IN -CONT ABOVE- |

C. Description of monument for corner and accessories established to perpetuate locating the position of the corner:

- | | | |
|--|---|--|
| 1-3 | 16 | # |
| FD BATTERED 3/4" PIPE IN B.TOP ROAD INTER, N-S-E-W.
POWER POLE N65°W 74.09'
FACE OF SIGN POST PIPE N45°W 53.4'
9" TRI. CEDAR N40°E 95.46'
11" SPRUCE S30°E 102.06' | FD. OLD 1"x 40" PIPE, REPLACED W/1"x 40" PIPE W/PS CAP.
22" MAPLE S75°W 64.50'
P.POLE W/TRANSF. N70°W 118.85'
CTR TOP TEL RISER N15°E 34.62'
CTR TOP TEL RISER S10°W 22.32'
FD BRASS CAP PAG MON. (BURIED) N02°38'W 33.10'
CTR E-W B.TOP RD. NORTH 5' | SET 1"x 34" GALV. PIPE W/PS CAP AND SEVERAL SMALL STONES.
9" W.PINE S65°E 71.18'
FD 1/2" REOD S35°E 41.09'
7" CEDAR S30°W 22.32'
FD 1/2" REOD S89°30'W 6.93'
18" W.PINE N65°E 141.01' |

= J.FERGUSON 1983 WIT.

= E.A.ROBINSON, 1924 WIT

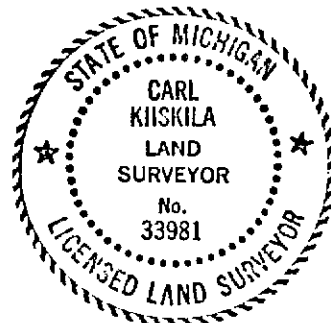

Signed by Carl T. Kiiskila 33981 Date 5-23-96

Surveyor's Michigan License No. _____