

LAND CORNER RECORDATION CERTIFICATE

Filing Requirement of Act 74, Mich. PA 1970

For Corners In:
Charlevoix
 (County)

	Located In	Corner Code #
1. Public Land Survey	T <u>33N</u> R <u>4W</u>	<u>K-8</u>
	T _____ R _____	_____
2. Property Controlling in Section	S <u>23</u> T <u>33N</u> R <u>4W</u>	<u>16</u>
	S _____ T _____ R _____	_____
3. Miscellaneous Property in Section	S _____ T _____ R _____	_____
	S _____ T _____ R _____	_____

4. Lot No: _____ Recorded Plat: _____

5. Private Claims: _____

I, Carl T. Kiiskila, in a field survey on October, 1999 do hereby state that under requirements of PA 74, Michigan PA of 1970, the corner points mentioned in lines 1 and 2 above were in conformance with regulations and rules therefore as required in the current manual of survey instructions of the United States Department of the Interior, Bureau of Land Management or by a decree of a Court of Law and/or that the corner points mentioned in lines 3, 4 and 5 above were in conformance with the rules of the Michigan Board of Land Surveyors or by a Decree of a Court of Law; established, re-established, monumented, recovered, found as expressed below:

NOTE: Not more than 2 corners, all in the same town and range, may be recorded on this certificate.

Register of Deeds Stamp & File Number

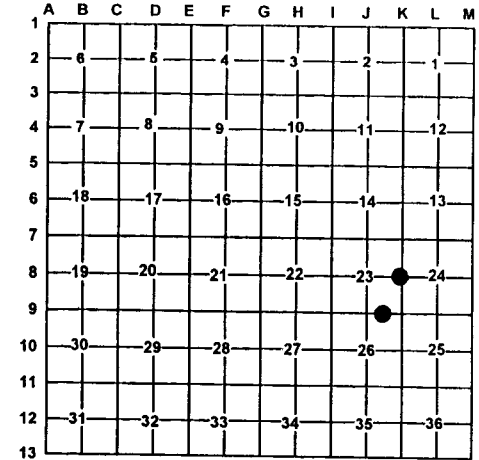

A. Description of original monument and accessories and/or subsequent restoration:

K-8 G.L.O. Charles W. Carthcart D.S. Oct. 1841
 Set quarter section post
 Wit: Elm 10" N65°E 8 Links
 Elm 8" N62°W 18 Links

16- This corner was position was not established during the original government survey.

Page 6, county surveyors record December 1898 E.K. Robinson found corner. No description of monument given.
 Wit: Sugar 24" S60°E 104.5 links
 Sugar 14" N82.25°W 65 links
 Corner of cemetery fence East 50 Links

B. Description of corner evidence found and/or method applies in restoring or re-establishing corner:

K-8 Found and accepted 3/4" iron pipe at the southwest corner of a cemetery and 4' west of the centerline of a north-south gravel road.

16- Established the southeast corner of the southwest quarter of the southeast quarter of section 23 as per standard BLM instructions for the subdivision of a section.

C. Description of monument for corner and accessories established to perpetuate locating the position of the corner:

K-8 3/4" iron pipe
 Wit: Corner fence post S80°E 33.80'
 30" Maple N05°W 159.83'
 8" Elm N30°E 67.24'
 12" Maple S19°E 138.24'

16- Set 5/8" X 32" rerod with P.S. cap
 Wit: Power Pole N63°E 54.36'
 16" Maple S51°E 60.26'
 14" Maple N37°W 70.40'
 Power Pole S75°W 83.11'
 Carsonite post North 33'

Signed by: Carl T. Kiiskila
 Surveyor's Michigan License No.: 33981

Date: 1-26-00

