

LAND CORNER RECORDATION CERTIFICATE
Filing Requirement of Act 74, Mich. PA 1970

For Corners In: Charlevoix (County)	Located In	Corner Code #
1. Public Land Survey	T <u>33N</u> R <u>4W</u>	H-7
	T _____ R _____	_____
2. Property Controlling in Section	S <u>23</u> T <u>33N</u> R <u>4W</u>	6
	S _____ T _____ R _____	_____
3. Miscellaneous Property in Section	S _____ T _____ R _____	_____
	S _____ T _____ R _____	_____

Register of Deeds Stamp & File Number

4. Lot No: _____ Recorded Plat: _____

5. Private Claims: _____

I, Carl T. Kiiskila, in a field survey on October, 1999 do hereby state that under requirements of PA 74, Michigan PA of 1970, the corner points mentioned in lines 1 and 2 above were in conformance with regulations and rules therefore as required in the current manual of survey instructions of the United States Department of the Interior, Bureau of Land Management or by a decree of a Court of Law and/or that the corner points mentioned in lines 3, 4 and 5 above were in conformance with the rules of the Michigan Board of Land Surveyors or by a Decree of a Court of Law; established, re-established, monumented, recovered, found as expressed below:

NOTE: Not more than 2 corners, all in the same town and range, may be recorded on this certificate.

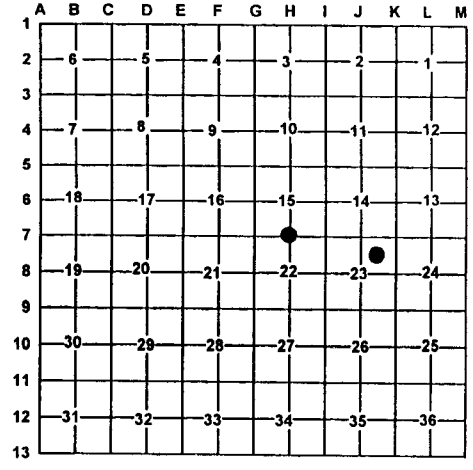

A. Description of original monument and accessories and/or subsequent restoration:

H-7 G.L.O.-Charles W. Cathcart D.S.-Oct. 1841.
Set quarter section post.
Wit: Hemlock 8" S80°E 12 Links
Ironwood 8" N30°E 17 Links

6- This corner position was not established during the original government survey.

B. Description of corner evidence found and/or method applies in restoring or re-establishing corner:

H-7 Re-established the North quarter corner of section 22 by single proportionate measurement between corners G-7 and I-7.

6- Established the southeast corner of the northwest quarter of the northeast quarter of section 23 per standard BLM instructions for subdivision of a section.

C. Description of monument for corner and accessories established to perpetuate locating the position of the corner:

H-7 Set 1"X32" iron pipe with aluminum DNR cap
Wit: 10" Oak S34°E 18.58'
12" Basswood N64°W 20.22'
8" Oak S50°W 17.36'
10" Oak N06°E 11.62'
Carsonite post North 1'

6- Set 5/8"X32" rerod with cap
Wit: 14" Maple N45°E 10.18'
4" Maple S85°E 12.41'
16" Beech S15°W 18.87'
5" Maple with wire S88°W 11.73'
Carsonite post North 1'

Signed by: Carl T. Kiiskila
Surveyor's Michigan License No.: 33981

Date: 1-26-00

