

# LAND CORNER RECORDATION CERTIFICATE

Filing Requirement of Act 74, Mich. PA 1970

For Corners In: <u>Charlevoix</u> (County)	Located In	Corner Code #
1. Public Land Survey	T _____ R _____	_____
	T _____ R _____	_____
2. Property Controlling in Section	S <u>27</u> T <u>33N</u> R <u>4W</u>	<u>12</u>
	S <u>27</u> T <u>33N</u> R <u>4W</u>	<u>13</u>
3. Miscellaneous Property in Section	S _____ T _____ R _____	_____
	S _____ T _____ R _____	_____
4. Lot No: _____	Recorded Plat: _____	
5. Private Claims: _____		

Register of Deeds Stamp & File Number

I, Carl T. Kiiskila, in a field survey on August, 2000 do hereby state that under requirements of PA 74, Michigan PA of 1970, the corner points mentioned in lines 1 and 2 above were in conformance with regulations and rules therefore as required in the current manual of survey instructions of the United States Department of the Interior, Bureau of Land Management or by a decree of a Court of Law and/or that the corner points mentioned in lines 3, 4 and 5 above were in conformance with the rules of the Michigan Board of Land Surveyors or by a Decree of a Court of Law; established, re-established, monumented, recovered, found as expressed below:

**NOTE: Not more than 2 corners, all in the same town and range, may be recorded on this certificate.**

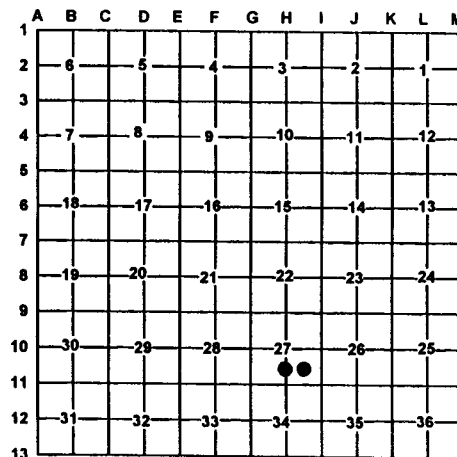

**A. Description of original monument and accessories and/or subsequent restoration:**

12-This corner position was not established during the original government survey.

13-This corner position was not established during the original government survey.

**B. Description of corner evidence found and/or method applies in restoring or re-establishing corner:**

12- Established the Northeast corner of the Southeast quarter of Southwest quarter of section 27 by B.L.M. instructions for the subdivision of a section.

13- Established the Southeast corner of the Northwest quarter of the Southeast quarter of section 27 by B.L.M. instruction for the subdivision of a section.

**C. Description of monument for corner and accessories established to perpetuate locating the position of the corner:**

12- 5/8" X 32" rered with P.S. cap #33981  
 Wit: 8"&12" Twin Maple N25°E 103.37'  
 16" Maple North 81.59'  
 16" Maple N48°W 109.56'  
 14" Maple N78°W 115.56'  
 Fence corner post North 10'±  
 Carsonite post North 1'±

13- 5/8" X32" rered with P.S. cap #33981  
 Wit: 10" Maple S39°E 44.92'  
 10" Maple East 30.01'  
 16" Maple S18°E 55.46'  
 10" Elm S27°W 29.32'  
 E-W fence South 27±  
 Carsonite post North 1±

Signed by: Carl T. Kiiskila  
 Surveyor's Michigan License No.: 33981

Date: 11-8-00

