

# LAND CORNER RECORDATION CERTIFICATE

Filing Requirement of Act 74, Mich. PA 1970

For Corners In: \_\_\_\_\_  
 Charlevoix \_\_\_\_\_  
 (County) \_\_\_\_\_

	Located In		Corner Code #
1. Public Land Survey	T <u>33N</u>	R <u>4W</u>	I-11
	T <u>33N</u>	R <u>4W</u>	H-11
2. Property Controlling in Section	S _____	T _____	R _____
	S _____	T _____	R _____
3. Miscellaneous Property in Section	S _____	T _____	R _____
	S _____	T _____	R _____

Register of Deeds Stamp & File Number

4. Lot No: \_\_\_\_\_ Recorded Plat: \_\_\_\_\_

5. Private Claims: \_\_\_\_\_

I, Carl T. Kiiskila, in a field survey on August, 2000 do hereby state that under requirements of PA 74, Michigan PA of 1970, the corner points mentioned in lines 1 and 2 above were in conformance with regulations and rules therefore as required in the current manual of survey instructions of the United States Department of the Interior, Bureau of Land Management or by a decree of a Court of Law and/or that the corner points mentioned in lines 3, 4 and 5 above were in conformance with the rules of the Michigan Board of Land Surveyors or by a Decree of a Court of Law; established, re-established, monumented, recovered, found as expressed below:

**NOTE: Not more than 2 corners, all in the same town and range, may be recorded on this certificate.**

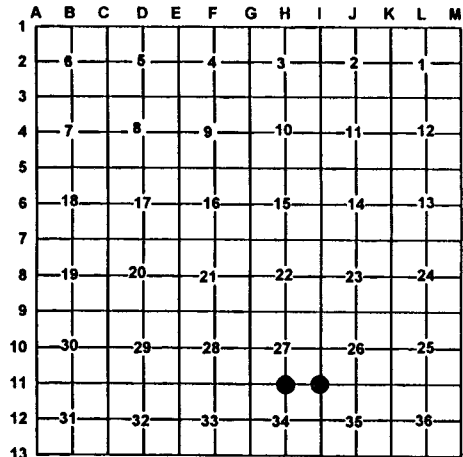

**A. Description of original monument and accessories and/or subsequent restoration:**

I-11 G.L.O. Ch. Cathcart D.S. 1841  
 Set post sections 26,27, 34 & 35  
 Wit: Sugar 24 S60°W 25 Links  
 Beech 6 N66°E 24 Links

H-11 G.L.O. Ch. W. Cathcart D.S. 1841  
 Set quarter section post  
 Wit: Elm 6 N17°W 8 Links  
 Elm 6 S20°E 17 Links

December 1985, C.F. Roser P.E., P.S. #12028, found and accepted a "T" iron for the N.E. corner of section 34.  
 Wit: 8" White pine N66°W 71.20'  
 24" Maple N22°W 79.53'  
 24" Maple N80°E 116.42'

December 1985, C.F. Roser P.E., P.S. #12028, found and accepted an old 1 1/2" X36" pipe for the corner.  
 Wit: 12" Maple N80°W 16.25'  
 14" Maple S16°W 40.10'  
 17" Maple N06°W 28.96'  
 12" Ash S60°E 2.75'

**B. Description of corner evidence found and/or method applies in restoring or re-establishing corner:**

I-11 Found "T" iron

H-11 Found DNR monument and cedar post

**C. Description of monument for corner and accessories established to perpetuate locating the position of the corner:**

I-11 "T" Iron  
 Wit: 12" Elm S14°E 39.48'  
 \*28" Maple N85°E 116.43'  
 \*28" Maple N15°W 79.57'  
 \*14" White pine N57°W 71.37'

H-11 DNR monument and cedar post  
 Wit: 9" Beech N57°E 48.04'  
 3" Maple N87°E 37.60'  
 10" Maple S87°W 20.22'  
 \*14" Maple N70°W 16.28'  
 \* N-S Power Line East 18'±  
 \* E-W Power Line North 85'±

\* Old witnesses by others

\* Old witnesses by other

Signed by: Carl T. Kiiskila  
 Surveyor's Michigan License No.: 33981

Date: 11-8-00

