

# LAND CORNER RECORDATION CERTIFICATE

Filing Requirement of Act 74, Mich. PA 1970

For Corners In: Charlevoix _____ (County)	Located In	Corner Code #
1. Public Land Survey	T _____ R _____	_____
	T _____ R _____	_____
2. Property Controlling in Section	S <u>6</u> T <u>33N</u> R <u>4W</u>	<u>13</u>
	S <u>6</u> T <u>33N</u> R <u>4W</u>	<u>14</u>
3. Miscellaneous Property in Section	S _____ T _____ R _____	_____
	S _____ T _____ R _____	_____

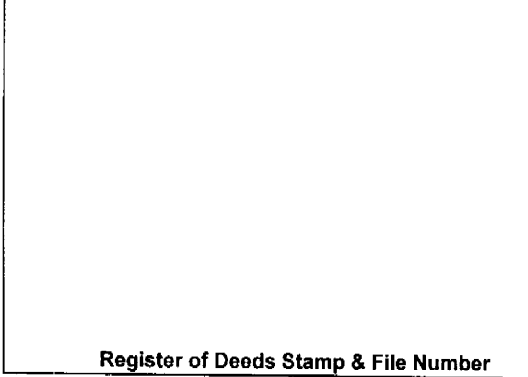

Register of Deeds Stamp & File Number

4. Lot No: \_\_\_\_\_ Recorded Plat: \_\_\_\_\_

5. Private Claims: \_\_\_\_\_

I, Carl T. Kiiskila, in a field survey on August 15, 2004 do hereby state that under requirements of PA 74, Michigan PA of 1970, the corner points mentioned in lines 1 and 2 above were in conformance with regulations and rules therefore as required in the current manual of survey instructions of the United States Department of the Interior, Bureau of Land Management or by a decree of a Court of Law and/or that the corner points mentioned in lines 3, 4 and 5 above were in conformance with the rules of the Michigan Board of Land Surveyors or by a Decree of a Court of Law; established, re-established, monumented, recovered, found as expressed below:

**NOTE: Not more than 2 corners, all in the same town and range, may be recorded on this certificate.**

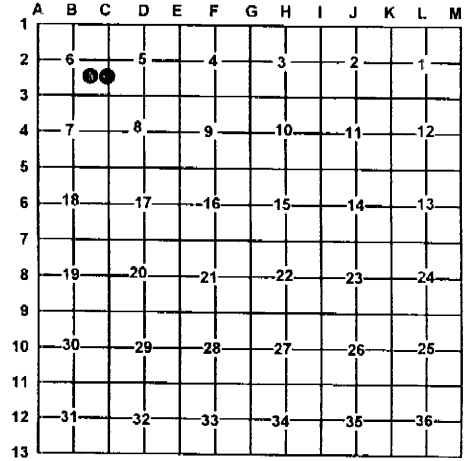

A. Description of original monument and accessories and/or subsequent restoration:

13- This corner position was not established during the original government survey.

14- This corner position was not established during the original government survey.

B. Description of corner evidence found and/or method applies in restoring or re-establishing corner:

13- Established the Northwest corner of the Southeast quarter of the Southeast quarter of section 6 as per B.L.M. instruction for the subdivision of a section.

14- Established the Northeast corner of the Southeast quarter of the Southeast quarter of section 6 as per B.L.M. instruction for the subdivision of a section.

C. Description of monument for corner and accessories established to perpetuate locating the position of the corner:

13- Set 5/8" X 32" capped iron rod with P.S. cap #33981  
 Wit: 8" Red Pine N25°E 9.40'  
 5" Red Pine S55°E 15.30'  
 15" Red Pine S15°W 28.97'  
 4" Ironwood N58°W 10.83'

14- Set 5/8" X 32" capped iron rod with P.S. Cap #33981  
 Wit: 6" Balsam S12°E 22.89'  
 22" R. Pine N75°W 24.50'  
 6" Balsam N68°E 23.85'  
 6" Maple N12°E 56.97'  
 Blue Carsonite Post North 1'±

Signed by: Carl T. Kiiskila  
 Surveyor's Michigan License No.: 33981

Date: 12-2-04

