

# LAND CORNER RECORDATION CERTIFICATE

Filing Requirement of Act 74, Mich. PA 1970

For Corners In: Charlevoix (County)	Located In	Corner Code #	
1. Public Land Survey	T <u>33N</u> R <u>5W</u>	J-3	
	T <u>33N</u> R <u>5W</u>	J-2	
2. Property Controlling in Section	S _____ T _____ R _____		
	S _____ T _____ R _____		
3. Miscellaneous Property in Section	S _____ T _____ R _____		
	S _____ T _____ R _____		
4. Lot No: _____	Recorded Plat: _____		
5. Private Claims: _____			

Register of Deeds Stamp & File Number

I, Carl T. Kiiskila, in a field survey on August 23, 2002 do hereby state that under requirements of PA 74, Michigan PA of 1970, the corner points mentioned in lines 1 and 2 above were in conformance with regulations and rules therefore as required in the current manual of survey instructions of the United States Department of the Interior, Bureau of Land Management or by a decree of a Court of Law and/or that the corner points mentioned in lines 3, 4 and 5 above were in conformance with the rules of the Michigan Board of Land Surveyors or by a Decree of a Court of Law; established, re-established, monumented, recovered, found as expressed below:

**NOTE: Not more than 2 corners, all in the same town and range, may be recorded on this certificate.**

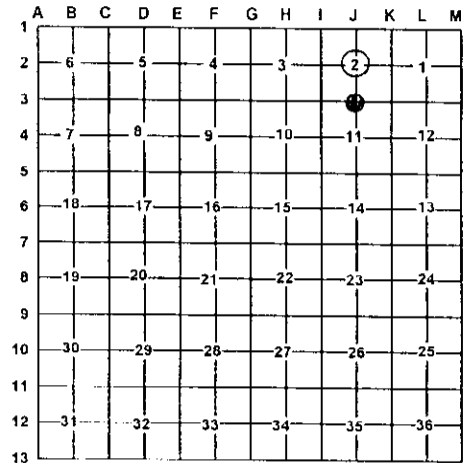

**A. Description of original monument and accessories and/or subsequent restoration:**

J-3 G.L.O. C. Cathcart August 1841 set quarter section post. Wit: Sugar 8 N19°W 16 links Cedar 12 S45°E 13 links	J-2 E.K. Robinson 1882 set stake at intersection of quarter lines. Wit: 18" Cedar N12 3/4° E 17 3/4 links 18" Cedar S10 1/2° W 26 1/4 links
--	--

E.K. Robinson tied to the South quarter corner of section 2 while doing surveys in the area in 1884 and 1889. No witnesses were given.	Book 32A Charlevoix County Survey Records, E.K. Robinson set the center 1/4 stake in 1894. No Witnesses given.
--	--

Liber 2, Page 175, Robert F. Mitchell P.S.# 28417 August 1, 1985 found 3" X 6" stake point, placed a 1/2" rod with P.S. cap and a new 3" Cedar stake on the north side.  
 Wit: 5" Cedar South 7.08'  
 5" Cedar East 6.05'  
 5" Cedar N40°W 15.55'

**B. Description of corner evidence found and/or method applies in restoring or re-establishing corner:**

J-3 Set 1" X 48" pipe with aluminum cap from one original bearing tree stump. Wit: Cedar 12" S45°E 13 links (8.6')	J-2 Found 1/2" iron rod W/P.S. cap #28417.
---	--

**C. Description of monument for corner and accessories established to perpetuate locating the position of the corner:**

J-3 Set 1" X 48" iron pipe with standard DNR aluminum cap. Wit: 22" Cedar Stump S39°E 8.6' 3" Balsam S05°W 12.38' 16" Maple N62°W 30.62' 10" Yellow Birch N01°E 31.74' 12" Twin Maple N82°E 16.06' Center line of power line East 105"± Blue Carsonite Post North 1'±	J-2 Set 1" X 48" pipe with P.S. Cap #33981 Wit: 5" Cedar S88°E 6.01' 4" Cedar S06°E 7.25' 5" Cedar N52°W 15.50' 5" Spruce N26°E 24.66' Blue Carsonite Post North 1'±
--	---

Signed by: Carl T. Kiiskila  
 Surveyor's Michigan License No.: 33981

Date: 12-23-02

