

LAND CORNER RECORDATION CERTIFICATE

Filing Requirement of Act 74, Mich. PA 1970

For Corners In: Charlevoix (County)	Located In	Corner Code #	
1. Public Land Survey	T <u>33N</u> R <u>5W</u>	<u>K-3</u>	
	T _____ R _____	_____	
2. Property Controlling in Section	S <u>11</u> T <u>33N</u> R <u>5W</u>	<u>13</u>	
	S _____ T _____ R _____	_____	
3. Miscellaneous Property in Section	S _____ T _____ R _____	_____	
	S _____ T _____ R _____	_____	
4. Lot No: _____	Recorded Plat: _____		
5. Private Claims: _____			

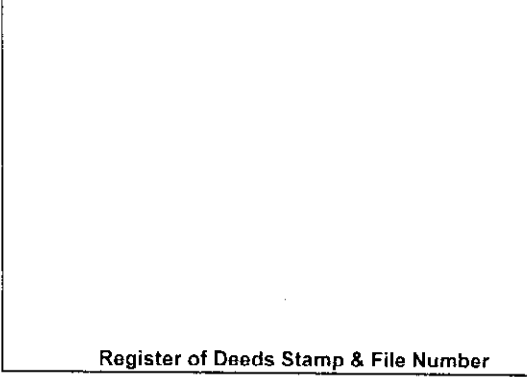

I, Carl T. Kiiskila, in a field survey on July 24, 2002 do hereby state that under requirements of PA 74, Michigan PA of 1970, the corner points mentioned in lines 1 and 2 above were in conformance with regulations and rules therefore as required in the current manual of survey instructions of the United States Department of the Interior, Bureau of Land Management or by a decree of a Court of Law and/or that the corner points mentioned in lines 3, 4 and 5 above were in conformance with the rules of the Michigan Board of Land Surveyors or by a Decree of a Court of Law; established, re-established, monumented, recovered, found as expressed below:

NOTE: Not more than 2 corners, all in the same town and range, may be recorded on this certificate.

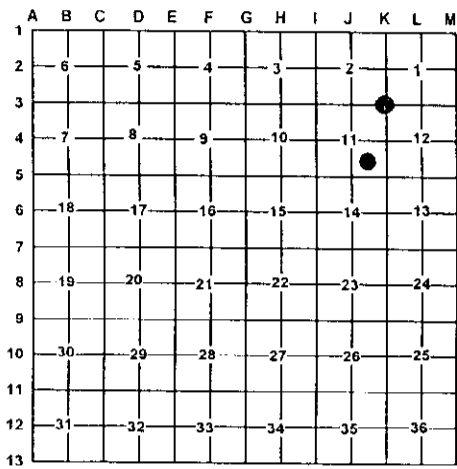

A. Description of original monument and accessories and/or subsequent restoration:

K-3 G.L.O. C. W. Cathcart August 1841 set post corner. Wit: Hemlock 50 N65°W 20 links Beech 8 N50°E 14 links	13- This corner position was not established in the original government survey.
--	---

Liber 2, Page 170, Nov. 1983 Arthur Lennox P.S. #20357 found squared iron.

Wit: 5" Maple N10°E 4.2'
12" Maple S55°W 24.2'
12" Double Maple S08°W 12.8'

Liber 4, Page 61 Ronald C. Brand P.S. #43046 found 1" square iron 16' south of centerline to west.

Wit: 6" Triple Maple N39°E 4.67'
14" Twin Maple S04°W 12.96'
13" Maple S82°W 24.15'
6" Maple N64°W 53.07'

B. Description of corner evidence found and/or method applies in restoring or re-establishing corner:

K-3 Found 3/4" squared iron bar	13- Established the Northwest corner of the Southeast quarter of the Southeast quarter of section 11 as per B.L.M. instructions for the subdivision of a section.
---------------------------------	---

C. Description of monument for corner and accessories established to perpetuate locating the position of the corner:

K-3 Found 3/4" squared iron bar Wit: 6" Triple Maple N36°E 4.68' 5" Maple Cluster S55°E 31.97' 12" Twin Maple S03°W 13.00' 12" Maple S84°W 24.41' Blue Carsonite Post North 1'±	13- Set 5/8" X 32" rod with P.S. cap #33981 Wit: 24" Maple N60°W 57.85' 10" Balsam N27°E 7.32' 10" Maple S76°E 26.86' 9" Balsam S18°W 30.37' Fence going North and South Blue Carsonite Post North 1'±
--	--

Signed by: Carl T. Kiiskila
Surveyor's Michigan License No.: 33981

Date: 12-23-02

