

LAND CORNER RECORDATION CERTIFICATE

Filing Requirement of Act 74, Mich. PA 1970

For Corners In:
Charlevoix Located In _____ Corner Code # _____
 (County)

- | | | | | | |
|--------------------------------------|---|------------|---|------------|------------|
| 1. Public Land Survey | T | <u>33N</u> | R | <u>5W</u> | <u>K-2</u> |
| | T | _____ | R | _____ | _____ |
| 2. Property Controlling in Section | S | <u>2</u> | T | <u>33N</u> | <u>5W</u> |
| | S | _____ | T | _____ | <u>14</u> |
| 3. Miscellaneous Property in Section | S | _____ | T | _____ | R |
| | S | _____ | T | _____ | R |

Register of Deeds Stamp & File Number

4. Lot No: _____ Recorded Plat: _____

5. Private Claims: _____

I, Carl T. Kiiskila, in a field survey on July 10, 2002 do hereby state that under requirements of PA 74, Michigan PA of 1970, the corner points mentioned in lines 1 and 2 above were in conformance with regulations and rules therefore as required in the current manual of survey instructions of the United States Department of the Interior, Bureau of Land Management or by a decree of a Court of Law and/or that the corner points mentioned in lines 3, 4 and 5 above were in conformance with the rules of the Michigan Board of Land Surveyors or by a Decree of a Court of Law; established, re-established, monumented, recovered, found as expressed below:

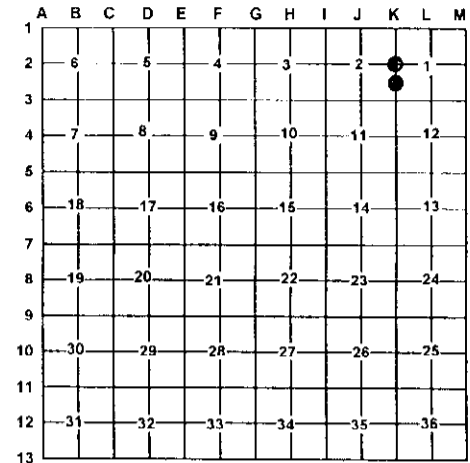

NOTE: Not more than 2 corners, all in the same town and range, may be recorded on this certificate.

A. Description of original monument and accessories and/or subsequent restoration:

- | | |
|---|--|
| <p>K-2 G.L.O. June 1840 E.K. Robinson
 Set quarter section post.
 Wit: Beech 12" S52°W 10 links
 Hemlock 10" S40°E 15 links
 Book 32-A Charlevoix County Survey Notes November 1894, E.K. Robinson sketch shows a corner position for this corner. Wit: Hemlock 18" N80°E 13 links
 Sugar 19" S32.5°E 45 links</p> <p>Liber 2, Page 175 August 1985, Robert Mitchell P.S.#28417
 set 4" "T" iron fence post on N-S fence line.
 Wit: 6" White Pine S35°W 24.02'
 6" Maple N52°E 32.32'
 10" White Pine N32°W 23.95'</p> | <p>14- This corner position was not established during the original government survey.</p> |
|---|--|

B. Description of corner evidence found and/or method applies in restoring or re-establishing corner:

- | | |
|--|---|
| <p>K-2 Found "T" iron and drove 5/8" X 32" rerod with P.S. cap #33981 along sided of it.</p> | <p>14- Established the Northeast corner of the Southeast quarter of the Southeast quarter of section 11 per B.L.M. instructions for the subdivision of a section.</p> |
|--|---|

C. Description of monument for corner and accessories established to perpetuate locating the position of the corner:

- | | |
|---|---|
| <p>K-2 Set 5/8" X 32" rerod with P.S. Cap #33981.
 Wit: 11" W. Pine S49°W 23.88'
 13" W. Pine N28°W 23.88'
 8" Maple N59°E 32.50'
 5" Beech S18°E 52.92'
 Carsonite Post North 1±</p> | <p>14- Set 5/8" X 32" rerod with P.S. cap #33981
 Wit: Guy Post S57°W 147.25'
 F. Post N36°W 62.22'
 8" Twin Maple N13°E 48.32'
 Carsonite Post S22°W 0.93'</p> |
|---|---|

Signed by: Carl T. Kiiskila
 Surveyor's Michigan License No.: 33981

Date: 12-23-02

