

## LAND CORNER RECORDATION CERTIFICATE

Filing Requirement of Act 74, Mich. PA 1970

For Corners In: Charlevoix (County)	Located In	Corner Code #
1. Public Land Survey	T <u>33N</u> R <u>5W</u>	<u>I-3</u>
2. Property Controlling in Section	S <u>3</u> T <u>33N</u> R <u>5W</u>	<u>14</u>
3. Miscellaneous Property in Section	S _____ T _____ R _____	_____
	S _____ T _____ R _____	_____

4. Lot No: \_\_\_\_\_ Recorded Plat: \_\_\_\_\_

5. Private Claims: \_\_\_\_\_

I, Carl T. Kiiskila, in a field survey on August 27, 2002 do hereby state that under requirements of PA 74, Michigan PA of 1970, the corner points mentioned in lines 1 and 2 above were in conformance with regulations and rules therefore as required in the current manual of survey instructions of the United States Department of the Interior, Bureau of Land Management or by a decree of a Court of Law and/or that the corner points mentioned in lines 3, 4 and 5 above were in conformance with the rules of the Michigan Board of Land Surveyors or by a Decree of a Court of Law; established, re-established, monumented, recovered, found as expressed below:

**NOTE: Not more than 2 corners, all in the same town and range, may be recorded on this certificate.**

Register of Deeds Stamp & File Number

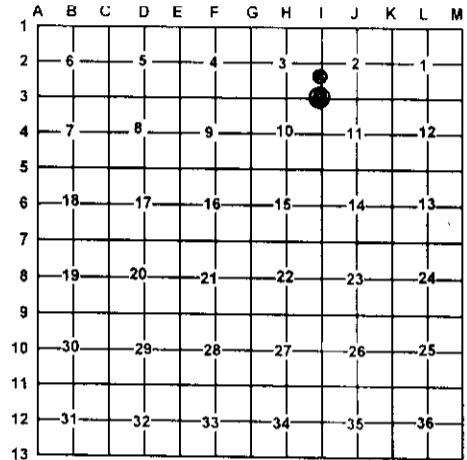

**A. Description of original monument and accessories and/or subsequent restoration:**

I-3 G.L.O. C.W. Cathcart August 1841 set post corner.  
Wit: Cedar 18" N25°E 18 links  
Cedar 12" S70°W 8 links

14- This corner position was not established during the original government survey.

Page 313 Charlevoix County Surveyor E.K. Robinson recorded July 1889 set post for sections 2,3,10 and 11 by proportionate measurements while doing a survey in section 10 in July of 1889.

Wit: Tamarack 14 N55°E 13 links  
Cedar 10 S28 3/4°W 32 links

**B. Description of corner evidence found and/or method applies in restoring or re-establishing corner:**

I-3 Placed 1" X 48" iron pipe with DNR aluminum cap at the base of a rotted off post.

14- Established the Northeast corner of the Southeast quarter of the Southeast quarter of section 3 per B.L.M. instructions for the subdivision of a section.

**C. Description of monument for corner and accessories established to perpetuate locating the position of the corner:**

I-3 Placed 1" X 48" iron pipe with standard DNR aluminum cap  
Wit: 20" W. Pine N27°W 22.02'  
8" Cedar N60°E 17.01'  
9" Cedar S19°W 29.99'  
\*7" Cedar N82°W 3.87'  
22" Tamarack stump N69°E 6.6' face  
\*8" Cedar N32°W 3.0'  
Blue Carsonite Post North 1'±

14-Set 1" X 48" iron pipe with P.S. cap #33981  
Wit: 7" Ash N21°W 5.03'  
7" Cedar N42°E 25.28'  
10" Spruce S35°E 41.58'  
8" Ash S64°W 10.03'  
Blue Carsonite Post North 1'±

\* old blazes by others

Signed by:

Carl T. Kiiskila

Date:

12-19-02

Surveyor's Michigan License No.:

33981

