

99 DEC 17 PM 12:37

*Charlene M. Justice*  
 REGISTER OF DEEDS

LAND CORNER RECORDATION CERTIFICATE  
 Filing Requirement of Act 74, Mich. P.A. 1970

For corners in

CHARLEVOIX Located In: \_\_\_\_\_ Corner Code # \_\_\_\_\_  
 (County)

- |                                    |       |                  |            |
|------------------------------------|-------|------------------|------------|
| 1. Public Land Survey              |       | T <u>34NR 7W</u> | <u>I-6</u> |
|                                    |       | T ___ R ___      | _____      |
|                                    |       | T ___ R ___      | _____      |
|                                    |       | T ___ R ___      | _____      |
| 2. Property Controlling in Section | S ___ | T ___ R ___      | _____      |
|                                    | S ___ | T ___ R ___      | _____      |
| 3. Miscellaneous Property in Sec.  | S ___ | T ___ R ___      | _____      |
|                                    | S ___ | T ___ R ___      | _____      |

REGISTER OF DEEDS

RE. \_\_\_\_\_

SEC. \_\_\_\_\_

SECTION \_\_\_\_\_

Register of Deeds Stamp & File Number

4. Lot No. \_\_\_\_\_, Recorded Plat \_\_\_\_\_  
 5. Private Claims \_\_\_\_\_

I, ARTHUR R. RANGER, in a field survey on JUNE 07, 1999 do hereby state that under requirements of P.A. 74, Michigan P.A. of 1970, the corner points mentioned in lines 1 and 2 above were in conformance with regulations and rules therefore as required in the current manual of survey instructions of the United States Department of the Interior, Bureau of Land Management or by a decree of a Court of Law and for that the corner points mentioned in lines 3, 4 and 5 above were in conformance with the rules of the Michigan Board of Land Surveyors or by a Decree of a Court of Law, established, re-established, monumented, recovered, found as expressed below:

NOTE: Not more than 2 corners, all in the same town and range, may be recorded on this certificate.

	A	B	C	D	E	F	G	H	I	J	K	L	M
1													
2	6		5		4		3		2		1		
3													
4	7		8		9		10		11		12		
5													
6	18		17		16		15		14		13		
7													
8	19		20		21		22		23		24		
9													
10	30		29		28		27		26		25		
11													
12	31		32		33		34		35		36		
13													

A. Description of original monument and accessories and/or subsequent restoration:  
I-6 1/4 CORNER COMMON TO SEC.'S 14 & 15, T.34N., R.7W.

1841-C.W. CATHCART SET THE QR. POST AND WITNESSED; SUGAR 10" S45°E 10 LKS;  
 BEECH 4" WEST 4 LKS.

18 - ROBINSON USED THE CORNER IN SURVEYS.

1884- JOS DIXON FOUND CORNER USED BY ROBINSON IN HIS SURVEY OF SEC. 15  
 NOTE: CORNER WAS NOT ON A TRUE SPLIT. SEE OLD NOTES.

1977- NICK DEYOUNG RESET THE CORNER HALF WAY AND ON LINE BETWEEN I-5 & I-7; WITNESSES: 1/2" IRON ROD  
 WEST 33.00'; 10" MAPLE N65°E 44.85'.

1981- LAWRENCE R. FEINDT COULDN'T FIND THE DEYOUNG CORNER, RESET WITH A T-IRON HALF WAY BETWEEN I-5 & I-7.  
 WITNESSES: P.P. S20°E 84.72'; 8" BUTTERNUT S53°W 32.96'; S.E. COR. HOUSE FOUND. N28°W 135.50'; 15" COTTONWOOD  
 N73°E 24.08'; BOAT SPIKE CL ROAD S10°E 10.55'.

B. Description of corner evidence found and/or method applied in restoring or reestablishing corner:

I-6 CORNER COMMON TO SEC.'S 14 & 15, T.34N., R.7W.

1999- ARTHUR R. RANGER FOUND BOAT SPIKE WHICH AGREES WITH AN OLD FENCE TO THE EAST AND WEST; ALSO FOUND THE T-IRON SET BY LARRY FEINDT TO THE NORTH NOTE: THE BOAT SPIKE LINES UP WITH AN ANCIENT FENCE EAST & WEST AGREES VERY WELL WITH THE OLD DIXON DISTANCES NORTH AND SOUTH OF THE CORNER. \*SEE SKETCH ON THE REVERSE SIDE.

C. Description of monument for corner and accessories established to perpetuate locating the position of the corner:  
I-6 CORNER COMMON TO SEC.'S 14 & 15, T.34N., R.7W.

(SET A CHARLEVOIX COUNTY MARKER W/ BOX)  
 20" ASPEN N50°E 27.01'  
 10" ASH S73°W 29.61'  
 FOUND 1/2" ROD EAST 32.27'  
 SET 1/2" ROD WEST 33.00'

Charlevoix Co. Surveyor  
**APPROVED**  
 Signature Arthur R. Ranger  
 Date: Sept. 16, 1999

AND IS ACCEPTED AS A CAREFUL AND FAITHFUL PERPETUATION OF THE POSITION OF THE ORIGINAL CORNER.

Signed by Arthur R. Ranger

Date 09/27/99

Surveyor's Michigan License No. 31601



NO SCALE

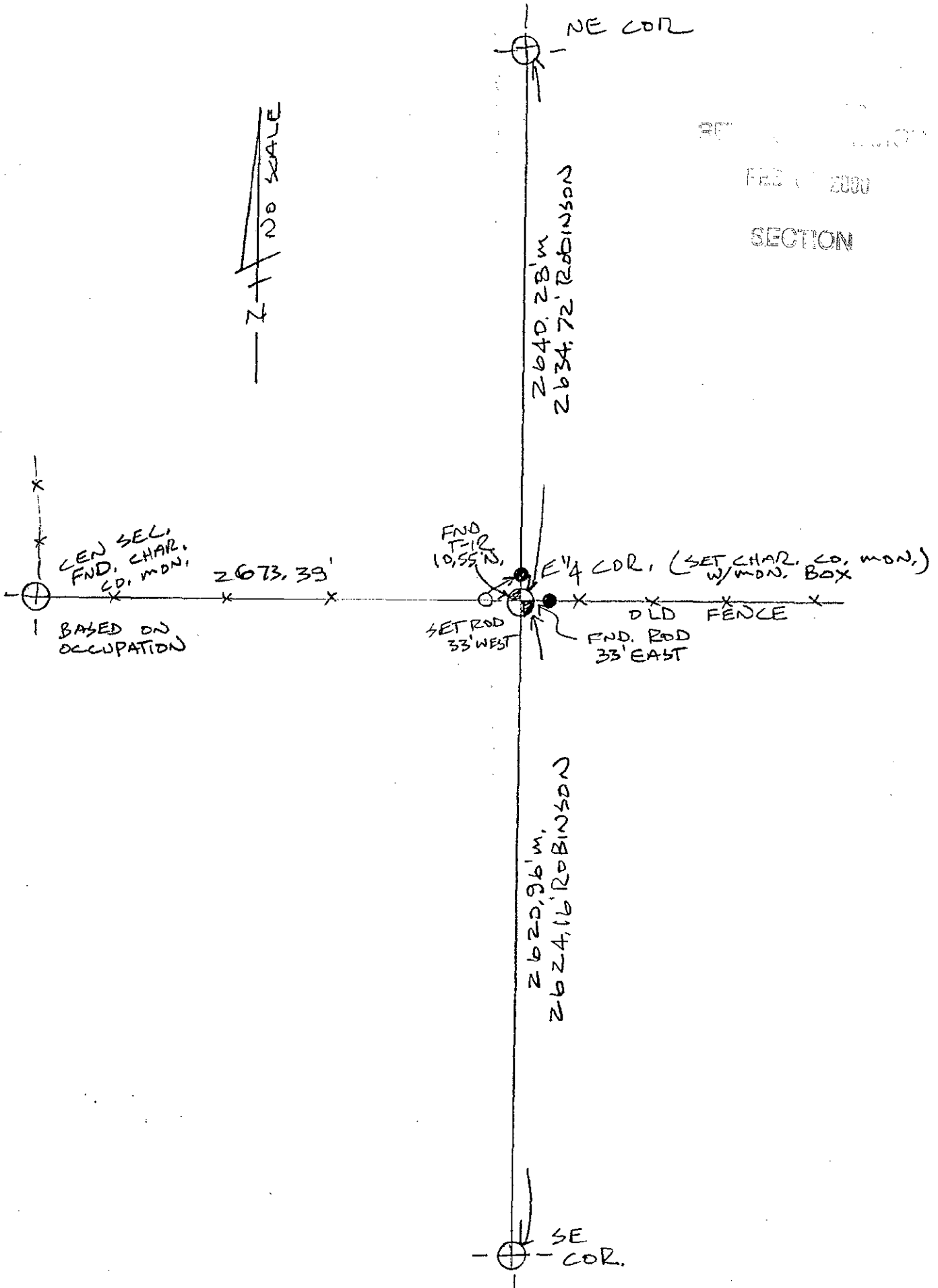

SECTION