

# LAND CORNER RECORDATION CERTIFICATE

Filing Requirement of Act 74, Mich. PA 1970

For Corners In:  
Cheboygan Located In \_\_\_\_\_ Corner Code # \_\_\_\_\_  
 (County)

- |                                      |   |            |   |           |             |
|--------------------------------------|---|------------|---|-----------|-------------|
| 1. Public Land Survey                | T | <u>34N</u> | R | <u>3W</u> | <u>K-10</u> |
|                                      | T | <u>34N</u> | R | <u>3W</u> | <u>K-9</u>  |
| 2. Property Controlling in Section   | S | _____      | T | _____     | R           |
|                                      | S | _____      | T | _____     | R           |
| 3. Miscellaneous Property in Section | S | _____      | T | _____     | R           |
|                                      | S | _____      | T | _____     | R           |

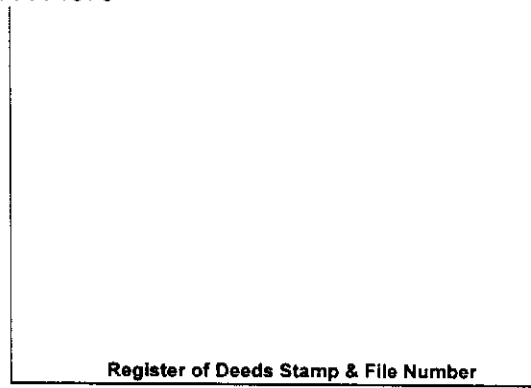

4. Lot No: \_\_\_\_\_ Recorded Plat: \_\_\_\_\_

5. Private Claims: \_\_\_\_\_

I, Carl T. Kiiskila, in a field survey on March 20, 2002 do hereby state that under requirements of PA 74, Michigan PA of 1970, the corner points mentioned in lines 1 and 2 above were in conformance with regulations and rules therefore as required in the current manual of survey instructions of the United States Department of the Interior, Bureau of Land Management or by a decree of a Court of Law and/or that the corner points mentioned in lines 3, 4 and 5 above were in conformance with the rules of the Michigan Board of Land Surveyors or by a Decree of a Court of Law, established, re-established, monumented, recovered, found as expressed below:

**NOTE: Not more than 2 corners, all in the same town and range, may be recorded on this certificate.**

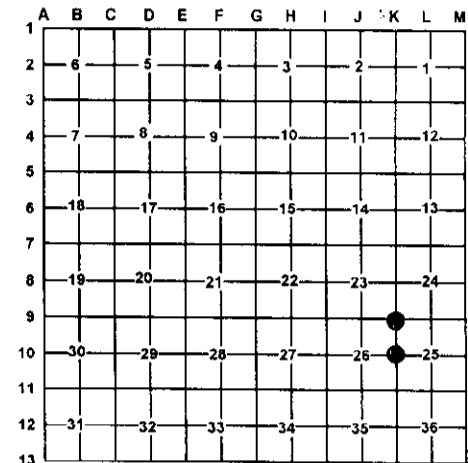

**A. Description of original monument and accessories and/or subsequent restoration:**

- |  |   |
|--|---|
| K-10 G.L.O. Harvey Mellen 1855 Set quarter section post.<br>Wit: Hemlock 36" S80°W 22 links<br>Hemlock 12" N16°E 25 links<br>Orlando Doyle P.E., R.L.S. #7319 wit. 1" pipe for corner.<br>Wit: 10" Basswood S35.5°E 49.62'<br>10" Elm N76°E 45.79'<br>Kenneth J. Ostling R.L.S. #10068 found a 1" pipe for the corner while doing a survey for the Michigan Department of Conservation in 1967 no witnesses given. | K-9 G.L.O. Harvey Mellen 1855 Set post for corner.<br>Wit: Hemlock 36" S80°W 22 links<br>Hemlock 12" N16°E 25 links<br>Kenneth J. Ostling R.L.S. #10068 found a "T" iron by D. G. DeLamater for the corner while doing a survey for the Michigan Department of Conservation in 1967.<br>Orlando Doyle P.E., R.L.S. #7319, Feb. 1973. Found Iron marked stake. Set 1" pipe<br>Wit: 12" Elm SW 123.20'<br>30" Basswood SE 142.55' |
|--|---|

**B. Description of corner evidence found and/or method applies in restoring or re-establishing corner:**

- |   |  |
|---|--|
| K-10 Found 1" pipe fitting Kenneth J. Ostling's survey in section 25. | K-9 Found 2" pipe with an iron bar inside. |
|---|--|

**C. Description of monument for corner and accessories established to perpetuate locating the position of the corner:**

- |  |  |
|--|--|
| K-10 Found 1" pipe place P.S. cap #33981 inside.<br>Wit: 4" Oak N79°W 2.26'<br>4" Maple N74°E 48.09'<br>3" Maple S78°E 41.85'<br>4" Oak S22°E 26.32' | K-9 Found 2" I.D. pipe.<br>14" Maple N41°W 11.76'<br>8" Maple S18°W 19.08'<br>6" Maple S66°E 26.13'<br>5" Twin Maple N57°E 31.12'<br>Blue Carsonite Post North 1'± |
|--|--|

Signed by: Carl T. Kiiskila  
 Surveyor's Michigan License No.: 33981

Date: 6-26-02

