

LAND CORNER RECORDATION CERTIFICATE

Filing Requirement of Act 74, Mich. PA 1970

For Corners In:
Cheboygan Located In _____ Corner Code # _____
 (County)

- | | | | | | | | | |
|--------------------------------------|---|---|------------|--|---|-----------|--|-------------|
| 1. Public Land Survey | | T | <u>34N</u> | | R | <u>3W</u> | | <u>L-11</u> |
| | | T | <u>34N</u> | | R | <u>3W</u> | | <u>K-11</u> |
| 2. Property Controlling in Section | S | T | _____ | | R | _____ | | _____ |
| | S | T | _____ | | R | _____ | | _____ |
| 3. Miscellaneous Property in Section | S | T | _____ | | R | _____ | | _____ |
| | S | T | _____ | | R | _____ | | _____ |

4. Lot No: _____ Recorded Plat: _____

5. Private Claims: _____

I, Carl T. Kiiskila, in a field survey on March 20, 2002 do hereby state that under requirements of PA 74, Michigan PA of 1970, the corner points mentioned in lines 1 and 2 above were in conformance with regulations and rules therefore as required in the current manual of survey instructions of the United States Department of the Interior, Bureau of Land Management or by a decree of a Court of Law and/or that the corner points mentioned in lines 3, 4 and 5 above were in conformance with the rules of the Michigan Board of Land Surveyors or by a Decree of a Court of Law; established, re-established, monumented, recovered, found as expressed below:

NOTE: Not more than 2 corners, all in the same town and range, may be recorded on this certificate.

Register of Deeds Stamp & File Number

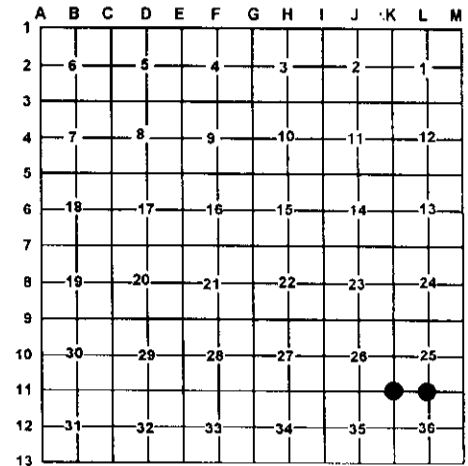

A. Description of original monument and accessories and/or subsequent restoration:

L-11 G.L.O. Harvey Mellen 1855, Set quarter section post.
 Wit: Beech 4" North 5 links
 Birch 8" S04°W 10 links

K-11 G.L.O. Harvey Mellen 1855, Set section corner post.
 Wit: Pine 24" N52°E 44 links
 Beech 8" N55°W 7 links

Orlando Doyle P.E., R.L.S. #7319, found 3/4" pipe
 Wit: SW cor. of school house N43.5°E 107.92'
 12" Elm N49°45'W 45.40'
 Power Pole S01°W 30.96'

Orlando Doyle P.E. R.L.S. #7319, set 3/4" pipe
 Wit: 20" Elm stump N58.5°E 34.00'
 12" Elm S32°E 90.87'
 7" Maple S58.5°W 32.75'

Liber A, Page 265 Kenneth J. Ostling P.S. #10068
 May 25, 1967, found 1" iron pipe
 Wit: 9" Cedar S49°E 62.5'
 12" Elm N51°W 45.6'

Kenneth J. Ostling R.L.S. #10068 found a 1" pipe for the corner while doing a survey for the Michigan Department of Conservation in 1967.

B. Description of corner evidence found and/or method applies in restoring or re-establishing corner:

L-11 Found 3/4" pipe fitting Kenneth J. Ostling survey in section 25.

K-11 Found 3/4" pipe fitting Kenneth J. Ostling survey in section 25.

C. Description of monument for corner and accessories established to perpetuate locating the position of the corner:

L-11 Found 3/4" pipe
 Wit: P. Pole S01°E 28.84'
 6" Spruce S46°E 48.13'
 6" Spruce N59°W 49.49'
 P. Pole N16°E 28.44'
 SW cor. of school house N48°E 107.91'

K-11 Found 3/4" pipe
 8" Elm S64°E 84.46'
 12" Twin Maple S02°E 114.71'
 8" Maple S37°W 75.39'
 24" Oak West 37.41'

Signed by: Carl T. Kiiskila
 Surveyor's Michigan License No.: 33981

Date: 6-26-02

