

LAND CORNER RECORDATION CERTIFICATE

Filing Requirement of Act 74, Mich. PA 1970

For Corners In:
Cheboygan Located In _____ Corner Code # _____
 (County)

1. Public Land Survey		T	<u>35N</u>	R	<u>2W</u>	<u>L-7</u>
		T	_____		_____	_____
2. Property Controlling in Section	S	<u>24</u>	T	<u>35N</u>	R	<u>2W</u>
	S	_____	T	_____	R	_____
3. Miscellaneous Property in Section	S	_____	T	_____	R	_____
	S	_____	T	_____	R	_____

4. Lot No: _____ Recorded Plat: _____

5. Private Claims: _____

I, Carl T. Kiiskila, in a field survey on July 17, 2003 do hereby state that under requirements of PA 74, Michigan PA of 1970, the corner points mentioned in lines 1 and 2 above were in conformance with regulations and rules therefore as required in the current manual of survey instructions of the United States Department of the Interior, Bureau of Land Management or by a decree of a Court of Law and/or that the corner points mentioned in lines 3, 4 and 5 above were in conformance with the rules of the Michigan Board of Land Surveyors or by a Decree of a Court of Law; established, re-established, monumented, recovered, found as expressed below:

NOTE: Not more than 2 corners, all in the same town and range, may be recorded on this certificate.

Register of Deeds Stamp & File Number

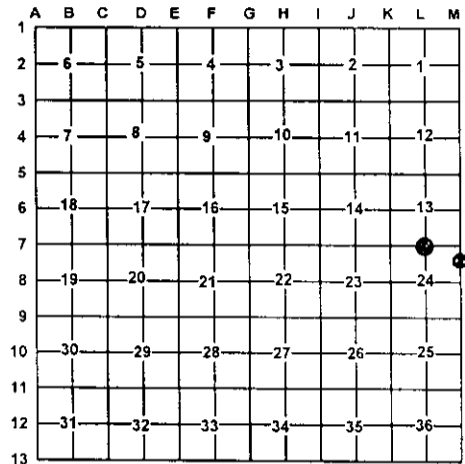

A. Description of original monument and accessories and/or subsequent restoration:

L-7 G.L.O. John Mullet April 1835 set quarter section post.
 Wit: Cedar 16 N57°E 36 links
 W. Pine 12 N15°W 21 links

7- This corner position was not established during the original government survey.

B. Description of corner evidence found and/or method applies in restoring or re-establishing corner:

L-7 Found 1" pipe previously perpetuated by an unknown surveyor one possible original B.T. stump in place.
 White Pine Stump N15°W 21 links

7- Established the Northeast corner of the Southeast quarter of the Northeast quarter of section 24 as per B.L.M. instructions for the subdivision of a section.

C. Description of monument for corner and accessories established to perpetuate locating the position of the corner:

L-7 Set Standard DNR monument
 Wit: 12" Cedar S79°E 44.31'
 9" Balsam S16°E 37.08'
 14" Cedar N49°W 18.28'
 13" Cedar N06°E 12.67'
 Old Pine stump with blazing N15°W 11.2'±
 Blue Carsonite post South 1'±

7- Set 5/8" X 32" capped iron rod P.S. #33981
 Wit 7" R. Pine N45°E 22.96'
 12" R. Pine N67°W 39.85'
 5" R. Pine S42°W 44.34'
 12" R. Pine S47°E 30.01'
 Blue Carsonite Post West 10'±
 Pin falls in the centerline of North-South logging trail

Signed by: Carl T. Kiiskila
 Surveyor's Michigan License No.: 33981

Date: 10-14-03

