

LAND CORNER RECORDATION CERTIFICATE

Filing Requirement of Act 74, Mich. PA 1970

For Corners In:
Cheboygan Located In _____ Corner Code # _____
 (County)

1. Public Land Survey	T	<u>35N</u>	R	<u>2W</u>	<u>K-8</u>
	T	<u>35N</u>	R	<u>2W</u>	<u>K-7</u>
2. Property Controlling in Section	S _____	T _____	R _____	_____	_____
	S _____	T _____	R _____	_____	_____
3. Miscellaneous Property in Section	S _____	T _____	R _____	_____	_____
	S _____	T _____	R _____	_____	_____

4. Lot No: _____ Recorded Plat: _____

5. Private Claims: _____

I, Carl T. Kiiskila, in a field survey on July 23, 2003 do hereby state that under requirements of PA 74, Michigan PA of 1970, the corner points mentioned in lines 1 and 2 above were in conformance with regulations and rules therefore as required in the current manual of survey instructions of the United States Department of the Interior, Bureau of Land Management or by a decree of a Court of Law and/or that the corner points mentioned in lines 3, 4 and 5 above were in conformance with the rules of the Michigan Board of Land Surveyors or by a Decree of a Court of Law; established, re-established, monumented, recovered, found as expressed below:

NOTE: Not more than 2 corners, all in the same town and range, may be recorded on this certificate.

Register of Deeds Stamp & File Number

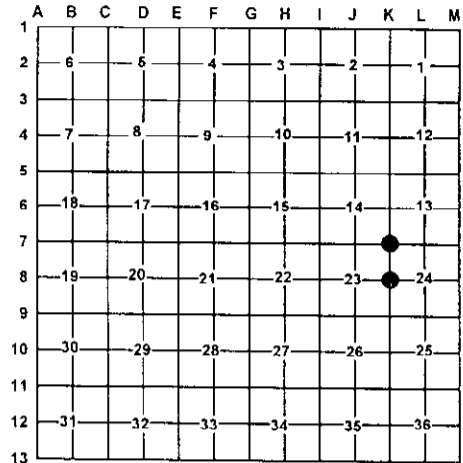

A. Description of original monument and accessories and/or subsequent restoration:

K-8 G.L.O. Harvey Mellen 1855 Set quarter section post
 Wit: Y. Pine 8 N56°W 28 links
 W. Pine 6 S82°E 4 links

K-7 G.L.O. Harvey Mellen 1855 set post at corner of sections 13, 14, 23, and 24.
 Wit: Tamarack 20 S15°E 7 links
 Tamarack 12 N13°E 13 links

April 1995 Wade-Trim Inc. Found 1" bar for corner.
 Wit: 16" Cedar S60°W 4.2'
 11" Cedar S55°W 9.05'
 11" Cedar N13°W 14.87'
 5" Fir N20°E 16.85'

B. Description of corner evidence found and/or method applies in restoring or re-establishing corner:

K-8 Set DNR monument by Single proportionate measurement.

K-7 Found 1" bar fitting Wade-Trim's witnesses.

C. Description of monument for corner and accessories established to perpetuate locating the position of the corner:

K-8 DNR monument
 Wit: 15" R. Pine S56°W 37.86'
 12" R. Pine N01°W 62.52'
 8" Maple Clump S81°E 26.64'
 17" R. Pine S21°E 33.77'
 N-S two Track West 15'±
 Blue Carsonite Post North 1'±

K-7 1" Bar
 Wit: 10" Cedar N19°W 14.80'
 15" Cedar N40°E 4.18'
 10" Cedar S56°W 9.02'
 12" Cedar N39°E 27.97'
 Blue Carsonite Post North 1'±

Signed by: Carl T. Kiiskila
 Surveyor's Michigan License No.: 33981

Date: 10-14-03

