

# LAND CORNER RECORDATION CERTIFICATE

Filing Requirement of Act 74, Mich. PA 1970

For Corners In:  
Cheboygan Located In \_\_\_\_\_ Corner Code # \_\_\_\_\_  
 (County)

1. Public Land Survey	T _____	R _____	_____	_____
	T _____	R _____	_____	_____
2. Property Controlling in Section	S <u>2</u>	T <u>35N</u>	R <u>2W</u>	<u>8</u>
	S <u>2</u>	T <u>35N</u>	R <u>2W</u>	<u>15</u>
3. Miscellaneous Property in Section	S _____	T _____	R _____	_____
	S _____	T _____	R _____	_____

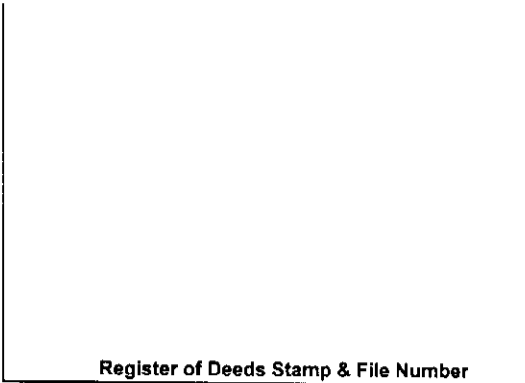

4. Lot No: \_\_\_\_\_ Recorded Plat: \_\_\_\_\_

5. Private Claims: \_\_\_\_\_

I, Carl T. Kiiskila, in a field survey on February 28, 2002 do hereby state that under requirements of PA 74, Michigan PA of 1970, the corner points mentioned in lines 1 and 2 above were in conformance with regulations and rules therefore as required in the current manual of survey instructions of the United States Department of the Interior, Bureau of Land Management or by a decree of a Court of Law and/or that the corner points mentioned in lines 3, 4 and 5 above were in conformance with the rules of the Michigan Board of Land Surveyors or by a Decree of a Court of Law; established, re-established, monumented, recovered, found as expressed below:

**NOTE: Not more than 2 corners, all in the same town and range, may be recorded on this certificate.**

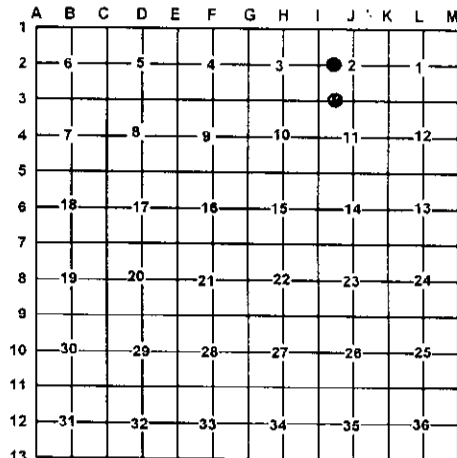

A. Description of original monument and accessories and/or subsequent restoration:

15- This corner position was not established during the original government survey.

8- This corner position was not established during the original government survey.

B. Description of corner evidence found and/or method applies in restoring or re-establishing corner:

15- Established the Southeast corner of the Southwest quarter of the Southwest quarter of section 2 per B.L.M. instructions for the subdivision of a section.

8- Established the Northeast corner of the Northwest quarter of the Southwest quarter of section 2 as per B.L.M. instructions for subdivision of a section.

C. Description of monument for corner and accessories established to perpetuate locating the position of the corner:

15- Set 5/8" X 32" rerod with P.S. cap #33981 in mon. box  
 Wit: 10" W. Pine S29°E 34.48'  
 10" Twin Maple S62°W 36.80'  
 10" R. Pine N04°E 57.78'  
 P. Pole N48°E 48.28'

8- Set 5/8" X 32" rerod with P.S. cap #33981  
 Wit: 8" Maple S54°W 7.94'  
 6" Maple S30°E 20.62'  
 5" Maple N31°E 34.93'  
 8" Maple N46°W 23.09'  
 Carsonite Post North 1±

Signed by: Carl T. Kiiskila  
 Surveyor's Michigan License No.: 33981

Date: 7-17-02

