

LAND CORNER RECORDATION CERTIFICATE
Filing Requirement of Act 74, Mich. P.A. 1970

For corners in

<u>Cheboygan</u> (County)	Located In:	Corner Code #
1. Public Land Survey	T <u>35N</u> R <u>1E</u>	<u>B-9</u>
2. Property Controlling in Section	S <u> </u> T <u> </u> R <u> </u>	<u>C-9</u>
3. Miscellaneous Property in Sec.	S <u> </u> T <u> </u> R <u> </u>	<u> </u>

Register of Deeds Stamp & File Num

4. Lot No. _____, Recorded Plat _____

5. Private Claims _____

I, Carl T. Kiiskila, in a field survey on June 30, 19 98 do hereby state that under requirements of P.A. 74, Michigan P.A. of 1970, the corner points mentioned in lines 1 and 2 above were in conformance with regulations and rules therefore as required in the current manual of survey instructions of the United States Department of the Interior, Bureau of Land Management or by a decree of a Court of Law and /or that the corner points mentioned in lines 3, 4 and 5 above were in conformance with the rules of the Michigan Board of Land Surveyors or by a Decree of a Court of Law; established, re-established, monumented, recovered, found as expressed below:

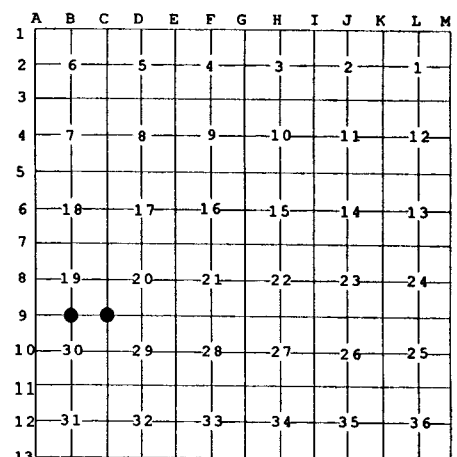

NOTE: Not more than 2 corners, all in the same town and range, may be recorded on this certificate.

A. Description of original monument and accessories and/or subsequent restoration:

- | | |
|--|---|
| B-9 GLO - George Cannon set section post in 1855.
Wit: Cedar 12" N 45° W 12 links
Hemlock 10" S 54° E 30 links | C-9 GLO - George Cannon set section post in 1855.
Wit: Hemlock 18" S 37° W 42 links
Hemlock 12" N 60° W 8 links |
|--|---|

B. Description of corner evidence found and/or method applied in restoring or reestablishing corner:

- | | |
|---|---|
| B-9 Found and accepted a 1/2" iron rod as set by Ronald Bischer, PS #22428, while doing a survey in Section 30 in 1996. | C-9 Found and accepted a 1/2" iron rod as set by Ronald Bischer, PS #22428, while doing a survey in Section 30 in 1996. |
|---|---|

C. Description of monument for corner and accessories established to perpetuate locating the position of the corner:

- | | |
|--|---|
| B-9 Found 1/2" iron rod set by R. Bischer, PS #22428. Placed a 1" x 32" iron pipe with aluminum DNR monument cap over 1/2" rod.
Wit: Fence post S 80° E 15.73'
Set nail in 11" White Pine N 27° E 61.10'
Set nail in 7" twin Maple N 38° W 93.25'
Set nail in 6" Poplar S 69° W 28.64'
Fence corner N 27° E 47.6' ± | C-9 Found 1/2" iron rod set by R. Bischer, PS #22428. Placed a 1" x 32" iron pipe with cap over 1/2" rod.
Wit: Set nail in 8" Maple S 56° W 31.85'
Gate post N 22° W 28.49'
Set nail in 4" Balsam S 70° E 59.17'
Set nail in 8" Balsam N 70° E 47.54' |
|--|---|

Signed by Carl T. Kiiskila
 Surveyor's Michigan License No. 33981

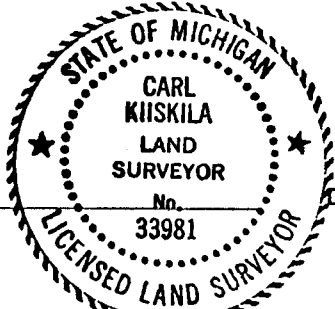

Date 7-28-99