

LAND CORNER RECORDATION CERTIFICATE

Filing Requirement of Act 74, Mich. PA 1970

For Corners In: Cheboygan (County)	Located In	Corner Code #
1. Public Land Survey	T _____ R _____	_____
2. Property Controlling in Section	T _____ R _____	_____
	S 16 T 36N R 2W	8
	S 16 T 36N R 2W	11
3. Miscellaneous Property in Section	S _____ T _____ R _____	_____
	S _____ T _____ R _____	_____

Register of Deeds Stamp & File Number

4. Lot No: _____ Recorded Plat: _____

5. Private Claims: _____

I, Carl T. Kiiskila, in a field survey on February 6, 2002 do hereby state that under requirements of PA 74, Michigan PA of 1970, the corner points mentioned in lines 1 and 2 above were in conformance with regulations and rules therefore as required in the current manual of survey instructions of the United States Department of the Interior, Bureau of Land Management or by a decree of a Court of Law and/or that the corner points mentioned in lines 3, 4 and 5 above were in conformance with the rules of the Michigan Board of Land Surveyors or by a Decree of a Court of Law, established, re-established, monumented, recovered, found as expressed below:

NOTE: Not more than 2 corners, all in the same town and range, may be recorded on this certificate.

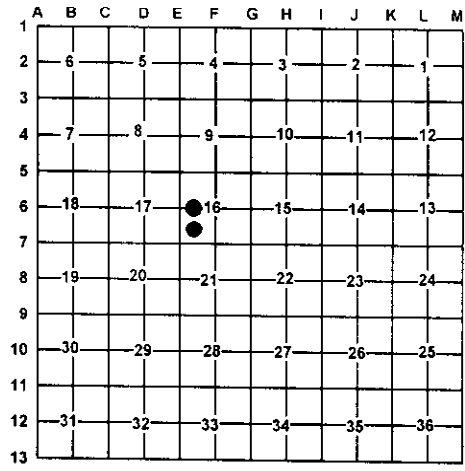

A. Description of original monument and accessories and/or subsequent restoration:

- 8- United Associates Inc. set this corner while working in section 16.
- 11- This corner position was not established in the original government survey.

B. Description of corner evidence found and/or method applies in restoring or re-establishing corner:

- 8- Found 3/4" iron pipe fitting United Associates Inc. survey in section 16.
- 11- Established the Southwest corner of government lot 2 using the mean bearing between East-West 1/4 line to the North and the South line of the section to the south. For the distance I used a similar distance as the distance from the Northwest corner of government lot 2 to the west 1/4 corner of section 16.

C. Description of monument for corner and accessories established to perpetuate locating the position of the corner:

- | | |
|---|---|
| 8- Found 3/4" iron pipe
Wit: 3" Balsam S77°E 6.69'
5" Balsam N33°E 18.28'
8" Balsam N24°W 26.10'
8" Balsam S60°W 9.62'
Carsonite Post North 1± | 11- Set 5/8" X 32" rerod with P.S. cap #33981
Wit: 5" Balsam S22°E 3.12'
6" Maple Clump S44°W 17.49'
9" White Pine N68°W 15.56'
6" Balsam N11°E 30.55'
Carsonite Post North 1± |
|---|---|

Signed by: Carl T. Kiiskila
 Surveyor's Michigan License No.: 33981

Date: 4-8-03

