

LAND CORNER RECORDATION CERTIFICATE

Filing Requirement of Act 74, Mich. PA 1970

For Corners In: Cheboygan Located In _____ Corner Code # _____
(County)

1. Public Land Survey	T	<u>36N</u>	R	<u>2W</u>	<u>E-6</u>
	T	_____	R	_____	_____
2. Property Controlling in Section	S	<u>16</u>	T	<u>36N</u>	<u>2W</u>
	S	_____	T	_____	_____
3. Miscellaneous Property in Section	S	_____	T	_____	R
	S	_____	T	_____	R

4. Lot No: _____ Recorded Plat: _____
5. Private Claims: _____

I, Cari T. Kiiskila, in a field survey on February 02, 2002 do hereby state that under requirements of PA 74, Michigan PA of 1970, the corner points mentioned in lines 1 and 2 above were in conformance with regulations and rules therefore as required in the current manual of survey instructions of the United States Department of the Interior, Bureau of Land Management or by a decree of a Court of Law and/or that the corner points mentioned in lines 3, 4 and 5 above were in conformance with the rules of the Michigan Board of Land Surveyors or by a Decree of a Court of Law; established, re-established, monumented, recovered, found as expressed below:

NOTE: Not more than 2 corners, all in the same town and range, may be recorded on this certificate.

Register of Deeds Stamp & File Number

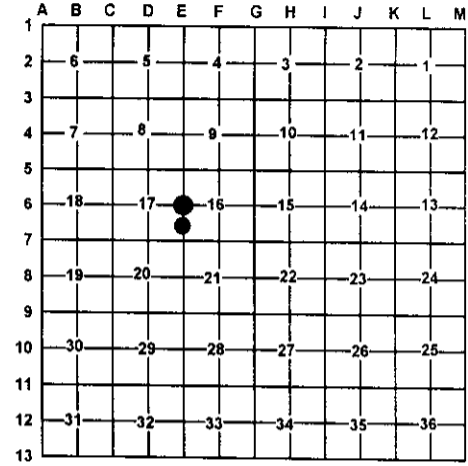

A. Description of original monument and accessories and/or subsequent restoration:

E-6 G.L.O. Harvey Mellen D.S. 1855 set quarter section post in water. Wit: Elm 7" S02°E 60 links Tamarack 9" N49°E 42 links Orlando Doyle R.L.S. # 7319 set 3/4" pipe for the west 1/4 corner of section 16 in 1969.	10- This corner position was not established during the original government survey.
---	---

B. Description of corner evidence found and/or method applies in restoring or re-establishing corner:

E-6 Found a 3/4" pipe and square cedar post fitting Orlando Doyle's distance North and south reasonably well.	10- Established the Southwest corner of the Northwest quarter of the Southwest quarter of section 16 as per B.L.M. instructions for the subdivision of a section.
---	---

C. Description of monument for corner and accessories established to perpetuate locating the position of the corner:

E-6 Set a standard DNR monument and Carsonite post Wit: 4" Tamarack N44°W 89.67' 2" Cedar N78°W 77.67' 2" Cedar East 63.25' F. Post S10°W 49.64'	10- Set 5/8" X 32" rerod with P.S. cap #33981 Wit: 3" Elm S10°W 12.40' 4" White Birch N38°W 8.86' 20" Maple N30°E 25.97' 3" Balsam S50°E 17.86' Carsonite Post North 1'±
--	---

Signed by: Carl T. Kiiskila
Surveyor's Michigan License No.: 33981

Date: 4-8-03

