

CHEBOYGAN COUNTY REMONUMENTATION CORNER

LAND CORNER RECORDATION CERTIFICATE
Filing Requirement of Act 74, Mich. P.A. 1970

RECEIVED
FOR RECORD

99 DEC -6 PM 3: 14

For corners in

<u>CHEBOYGAN</u> (County)	Located In:	Corner Code #
1. Public Land Survey	T 37NR 2W	E-9
	T R	
	T R	
	T R	
2. Property Controlling in Section	S T R	
	S T R	
3. Miscellaneous Property in Sec.	S T R	
	S T R	

Deby Puzynski
CLERK/REGISTER
CHEBOYGAN COUNTY MICHIGAN

Register of Deeds Stamp & File Number

4. Lot No. _____, Recorded Plat _____

5. Private Claims _____

I, JAMES H. GRANGER, in a field survey on JULY 9, 19 99 do hereby state that under requirements of P.A. 74, Michigan P.A. of 1970, the corner points mentioned in lines 1 and 2 above were in conformance with regulations and rules therefore as required in the current manual of survey instructions of the United States Department of the Interior, Bureau of Land Management or by a decree of a Court of Law and /or that the corner points mentioned in lines 3, 4 and 5 above were in conformance with the rules of the Michigan Board of Land Surveyors or by a Decree of a Court of Law; established, re-established, monumented, recovered, found as expressed below:

NOTE: Not more than 2 corners, all in the same town and range, may be recorded on this certificate.

	A	B	C	D	E	F	G	H	I	J	K	L	M
1													
2	6		5		4		3		2		1		
3													
4	7		8		9		10		11		12		
5													
6	18		17		16		15		14		13		
7													
8	19		20		21		22		23		24		
9													
10	30		29		28		27		26		25		
11													
12	31		32		33		34		35		36		
13													

A. Description of original monument and accessories and/or subsequent restoration:

1855 GLO Resurvey Harvey Mellen	Set wood post	20" Sugar 12" Sugar	S27°E N26°E	10 lks 36 lks
1964 LCRC Orlando Doyle #7319	Set 1" pipe 3 witnesses			
1991 Survey & LCRC James H. Granger #16041	Fd 1/2" iron rod set 4 witnesses			
1993 Survey James H. Granger #16041	Fd 1/2" Iron rod And 4 witnesses			

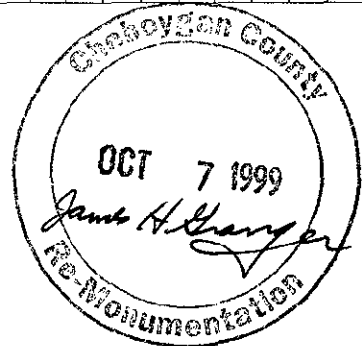

B. Description of corner evidence found and/or method applied in restoring or reestablishing corner:

Found 1/2" iron rod and 3 witnesses per LCRC. Accepted position as established.
Unable to replace 1/2" rod with 5/8" rebar.

C. Description of monument for corner and accessories established to perpetuate locating the position of the corner:

5/8" rebar with Remonumentation Cap inside 1" pipe				
Power Pole	S41°W	128.33'	Fd Nail & tag #16041	
26" Maple	N72°W	111.53'	Fd nail & tag #16041	
36" Maple	N26°E	102.81'	Fd Nail & tag #16041	
Sign Post	S28°E	28.90'	Fd Nail & tag #16041	

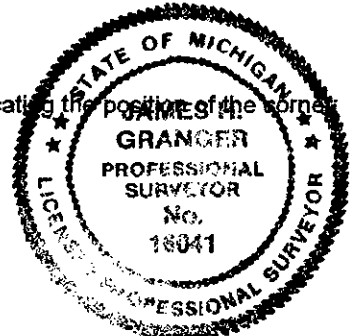

Signed by James H. Granger
Surveyor's Michigan License No. 16041

Date November 12, 1999

RECORDED &
INDEXED

MAR 03 2000

SECTION