

JAN 31 2001

SECTION

LAND CORNER RECORDATION CERTIFICATE
 Filing Requirement of Act 74, Mich. P.A. 1970

Approved By Delta County
 Land Survey Remonumentation
 Peer Group Under Act 345 of
 P.A. Of 1990 On 12/22, 2000
Robert Schumaker
 Acting Chairman

For corners in

DELTA (County)	Located in:	Corner Code #
1. Public Land Survey	T 37 NR 19 W	E-02 ✓
	T 37 NR 19 W	F-03
2. Property Controlling in Section	T R	
	T R	
	T R	
3. Miscellaneous Property in Sec.	S T R	
	S T R	
	S T R	
	S T R	

RECORDED 08 January 2001
 AT 9:00 O'CLOCK A.M.
 LIBER 9 PAGE 246
Nancy J. Holich
 DELTA COUNTY MI REG. OF DEEDS
 Register of Deeds Stamp & File Number

4. Lot No. _____, Recorded Plat _____
 5. Private Claims _____

I, M.P. DAVIS, in a field survey on NOV/AUG, 2000 do hereby state that under requirements of P.A. 74, Michigan P.A. of 1970, the corner points mentioned in lines 1 and 2 above were in conformance with regulations and rules therefore as required in the current manual of survey instructions of the United States Department of the Interior, Bureau of Land Management or by a decree of a Court of Law and/or that the corner points mentioned in lines 3, 4 and 5 above were in conformance with the rules of the Michigan Board of Land Surveyors or by a Decree of a Court of Law; established, re-established, monumented, recovered, found as expressed below:

NOTE: Not more than 2 corners, all in the same town and range, may be recorded on this certificate.

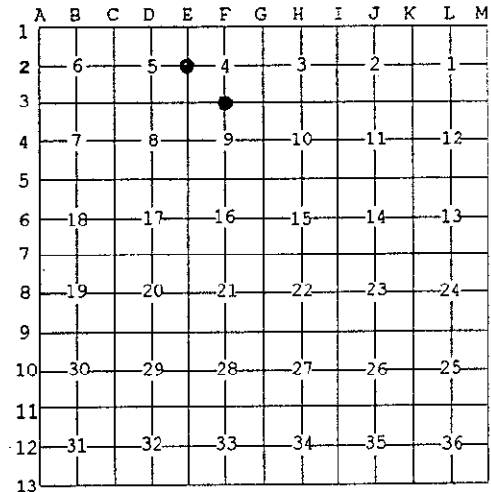

A. Description of original monument and accessories and/or subsequent restoration:

- E-02 [W1/4 COR SEC 4] ALGERNON MERRYWEATHER, D.S.-1848-WOOD POST-(SUGAR 18" N65°W 23 LINKS)(BEECH 06" N63°E 06 LINKS) C.E. BROTHERTON-1878-FROM ORIGINALS (NO NEW WIT'S NOTED) M.S. McNABB-1931-SET IRON PIPE (BEECH 8" S15°W 29.6' M.DAVIS-1970-FOUND 1-1/2" IRON PIPE IN PLACE-L.4 OF LCR'S PG 160 (MAPLE 15" N66°W-48.85')(MAPLE 12" S61°W 37.45')(BEECH 16" N76°E 60.15')(BEECH 6" S50°E 43.85')
- F-03 [N1/4 COR SEC 9] ALGERNON MERRIWEATHER, D.S.-1848-WOOD POST-(BIRCH 22" N10°E 24 LINKS)(CEDAR 09" S30°W 24 LINKS) C.E. BROTHERTON-18078-ORIGINALS IN PLACE M.S. McNABB-1931-SET IRON STAKE FROM PREVIOUS SURVEYS-(W.BIRCH 9" N8°W 56.0')(W.BIRCH 12" S65°E 66.2')(CEDAR 8" S33°W 28.0') M.DAVIS-1975-L.2 OF LCR'S PG 70-SET 3/4" X 18" I.P. FROM McNABB'S BT'S WHICH WERE STILL GREEN.

B. Description of corner evidence found and/or method applied in restoring or reestablishing corner:

- E-02 [W1/4 COR SEC 4] FOUND IN PLACE A 1-1/2" I.P.-ID SAME AS THAT FOUND IN 1970 BY MYSELF FROM ALL FOUR BT'S REC'D IN L.4 OF LCR'S PG 160 WHICH ARE STILL IN PLACE. THE MONUMENT AS FOUND CHECKS WELL WITH THE RECORDS OF M.S. McNABB & C.E. BROTHERTON FOR ALIGNMENT AND DISTANCE TO CORNERS FOUND TO THE NORTH AND SOUTH. ACCEPTED EXISTING MONUMENT AS BEING A CAREFUL AND FAITHFUL PERPETUATION OF THE POSITION OF THE ORIGINAL CORNER.
- F-03 [N1/4 COR SEC 9] FOUND IN PLACE A 3/4" I.P. W/A SURVEY CAP-ID SAME AS THAT SET IN 1975 BY MYSELF FROM THE EXISTING BT'S. ACCEPTED EXISTING MONUMENT AS BEING A CAREFUL AND FAITHFUL PERPETUATION OF THE POSITION OF THE ORIGINAL CORNER.

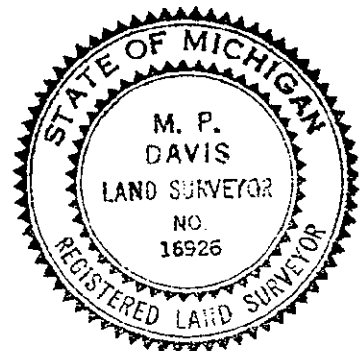

C. Description of monument for corner and accessories established to perpetuate locating the position of the corner:

- E-02 SET, OVER EXISTING MONUMENT, A 5/8" X 18" REBAR W/A 3-1/4" ALUM CAP STAMPED TO ID THE CORNER POSITION.
 MAPLE 18" (OLD BT) IRONWOOD 06" IRONWOOD 07" MAPLE 16" (OLD BT) SURVEY MONUMENT SIGN POST
 N62°W N68°E S44°E S65°W N80°W
 49.03' 44.20' 49.85' 37.98' 10.95' (TO FACE)
- F-03 REPLACED EXISTING MON W/A 5/8" X 18" REBAR W/A 3-1/4" ALUM CAP & STAMPED TO ID THE COR POSITION. RAISED TO GRADE W/A MON BOX.
 CEDAR 08" SPRUCE 10" SPRUCE 12" CEDAR 14"
 N25°W N48°E S45°E S40°W
 39.34' 42.26' 28.35' 28.00'

NOTE: BEARINGS TO REFERENCE OBJECTS ARE MAGNETIC-DISTANCES ARE TO A NAIL W/A DELTA COUNTY REFERECNE TAG, UNLESS OTHERWISE NOTED.

Signed by M.P. DAVIS
 Surveyor's Michigan License No. 16926

Date 12/23/00