

SURVEY & REMONUMENTATION

JAN 14 1998

SECTION

LAND CORNER RECORDATION CERTIFICATE
Filing Requirement of Act 74, Mich. P.A. 1970

Approved By Delta County
Land Survey Remonumentation
Peer Group Under Act 345 Of
P.A. Of 1990 On October 21, 1992
Walter C. Thorne
Chairman

For corners in
DELTA
(County)

Located In:

Corner Code #

- | | | |
|------------------------------------|-----------------------------|------------------------|
| 1. Public Land Survey | T <u>38 N</u> R <u>19 W</u> | <u>E-05 & E-07</u> |
| | T _____ R _____ | _____ |
| | T _____ R _____ | _____ |
| | T _____ R _____ | _____ |
| 2. Property Controlling in Section | S _____ T _____ R _____ | _____ |
| | S _____ T _____ R _____ | _____ |
| 3. Miscellaneous Property in Sec. | S _____ T _____ R _____ | _____ |
| | S _____ T _____ R _____ | _____ |

Recorded Nov 5 1997
at 9:00 o'clock AM
Book 8 Page 240

Walter C. Thorne
Register of Deeds Stamp & File Number

4. Lot No. _____, Recorded Plat _____
5. Private Claims
E-05 [NW COR S16] E-07 [NW COR S21]

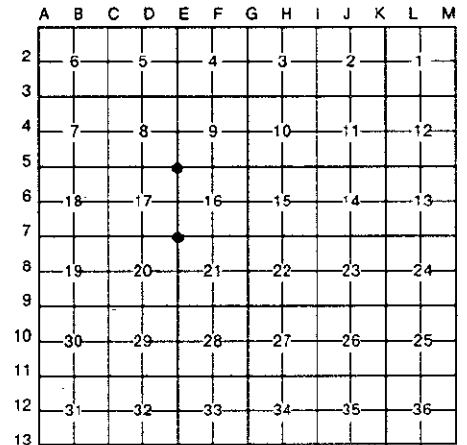

I, M.P. DAVIS, in a field survey on SEPTEMBER, 19 97, do hereby certify that under requirements of P.A. 74, Michigan P.A. of 1970, the corner points mentioned in lines 1 and 2 above were in conformance with regulations and rules therefore as required in the current manual of survey instructions of the United States Department of the Interior, Bureau of Land Management or by a decree of a Court of Law and/or that the corner points mentioned in lines 3, 4 and 5 above were in conformance with the rules of the Michigan Board of Land Surveyors or by a Decree of a Court of Law; established, re-established, monumented, re-monumented; recovered, found as expressed below:

NOTE: Not more than 4 corners, all in the same town and range, may be recorded on this certificate.

A. Description of original monument and accessories and/or subsequent restoration:

E-05 [NW COR S16] A.MERRYWEATHER, D.S. - 1848-WOOD POST- (HEMLOCK 36°-N50°W-13 LINKS) (BEECH 07°-S34°E-20 LINKS) M.S.McNABB-1913-IRON STAKE IN PLACE & STONE JUST EAST OF THE IRON CARVED "COR POST" & REMAINS OF ORIG BT'S (NOT PLAIN) M.S.McNABB-1920-IRON & STONE FROM PREVIOUS SURVEY (PINE 9° N15°W-64')(PINE 16° N84°W77.9)

E-07 [NW COR S21] A.MERRYWEATHER, D.S.-1848-WOOD POST- (CEDAR 10°-N50°E-25 LINKS) (CEDAR 08°-S45°W-35 LINKS) M.S.McNABB-1914-NO CORNER EVIDENCE FOUND-ESTABLISHED FROM IMPROVEMENTS-SET "CROSS IN LEDGE ROCK AT JCT OF COUNTY ROADS N-S & E-W SET BT STAKES N45°W & S45°E 50' M.S.McNABB-1920-ID FROM PREVIOUS SURVEY-SET PLOW POINT-COR FENCE POSTS S42°E-43.5' N43°W-49'

B. Description of corner evidence found and/or method applied in restoring or reestablishing corner:

E-05 [NW COR S.16] FOUND IN PLACE 1 1/4" IRON PIPE. ID SAME AS THAT RECOVERED BY McNABB FROM HIS PINE BT (N15°W) WHICH IS STILL GREEN & HIS DISTANCE EAST TO THE C/L OF COUNTY 486. ACCEPTED EXISTING MONUMENT AS BEING A CAREFUL & FAITHFUL PERPETUATION OF THE POSITION OF THE ORIGINAL CORNER.

E-07 [NW COR S.21] FOUND IN PLACE A MASONARY NAIL SET, BY PERSONS UNKNOWN, AT OR NEAR THE C/L JCT. OF COUNTY ROADS E-W & N-S. NO EVIDENCE OF McNABB'S PLOW POINT OR HIS BT'S WERE TO BE FOUND. DISTANCES TO ADJOINING CORNERS AND/OR LINES OF OCCUPATION CHECK WELL WITH THE RECORDS OF McNABB. ACCEPTED EXISTING MONUMENT AS BEING THE BEST AVAILABLE EVIDENCE AS TO THE LOCATION OF THE POSITION OF THE ORIGINAL CORNER.

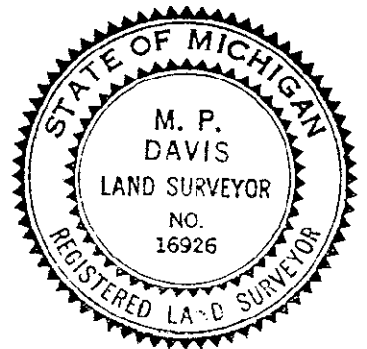

C. Description of monument for corner and accessories established to perpetuate locating the position of the corner:

E-05 SET, INSIDE EXISTING MONUMENT, A 5/8" X 18" REBAR W/A 3 1/4" ALUMN CAP STAMPED TO ID THE CORNER POSITION

NE COR CONC BLK GARAGE	NE COR GARAGE ADD.	POWER POLE	McNABB'S W.PINE BT 25"
S37°E	N34°W	N86°E	N15°W
2.16'	11.20'	80.97'	65.50'

E-07 REPLACED EXISTING MON & AT GRADE W/A A 5/8" X 18" REBAR W/A 3 1/4" ALUM CAP STAMPED TO ID THE CORNER POSITION.

CROSS IN CONC BLDG FOUNDATION	NW COR OF BLDG	POWER POLE	CEDAR 5"
N70°E	S36°E	S74°W	N58°W
65.98'	70.54'	102.58'	80.87'

NOTE: BEARINGS TO REFERENCE OBJECTS ARE MAGNETIC - DISTANCES ARE TO A NAIL IN THE CENTER OF THE OBJECT UNLESS NOTED OTHERWISE

Signed by M.P. Davis Date 10/27/97

Surveyor's Michigan License No. 16926