

**SURVEY &
REMONUMENTATION**

NOV 25 1998

Approved By Delta County
Land Survey Remonumentation
Peer Group Under Act 345 Of
P.A. Of 1990 On Oct 29, 1998
Walter C. Thorne
Chairman

LAND CORNER RECORDATION CERTIFICATE
Filing Requirement of Act 74, Mich. P.A. 1970

SECTION

For corners in
DELTA
(County)

Located In: Corner Code #
T 38 N R 22 W K-2 & K-3
T _____ R _____
T _____ R _____
T _____ R _____
S _____ T _____ R _____
S _____ T _____ R _____
S _____ T _____ R _____
S _____ T _____ R _____

Recorded Nov 5 1998
at 9:00 o'clock AM
Liber 9 Page 102
Walter C. Thorne
Delta County, MI Reg. of Deeds

Register of Deeds Stamp & File Number

- Public Land Survey
- Property Controlling in Section
- Miscellaneous Property in Sec.
- Lot No. _____, Recorded Plat _____
- Private Claims K-2 [E 1/4 COR SEC 2] & K-3 [SE COR SEC 2]

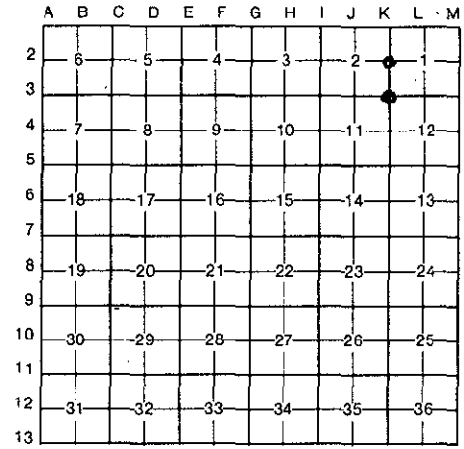

I, M.P. DAVIS, in a field survey on JULY, 1998, do hereby certify that under requirements of P.A. 74, Michigan P.A. of 1970, the corner points mentioned in lines 1 and 2 above were in conformance with regulations and rules therefore as required in the current manual of survey instructions of the United States Department of the Interior, Bureau of Land Management or by a decree of a Court of Law and/or that the corner points mentioned in lines 3, 4 and 5 above were in conformance with the rules of the Michigan Board of Land Surveyors or by a Decree of a Court of Law; established, re-established, monumented, re-monumented, recovered, found as expressed below:

NOTE: Not more than 4 corners, all in the same town and range, may be recorded on this certificate.

A. Description of original monument and accessories and/or subsequent restoration:

- K-2 [E 1/4 COR SEC 2] A. MERRYWEATHER, D.S.- 1846 - WOOD POST (BIRCH 18" - S2W 18 LINKS) (HEMLOCK 26" - N50E 28 LINKS) M.S. McNABB - 1933 - FD STAKE IN PLACE IN CENTER OF ROAD, SET IRON BOLT (NO WITNESSES)
- K-3 [SE COR SEC 2] A. MERRYWEATHER, D.S.- 1846 - WOOD POST (CEDAR 8" S53E - 3 LINKS) (CEDAR 8"- N54W 20 LINKS) NO RECORD EVIDENCE OF CORNER RECOVERY AND/OR SUBSEQUENT CORNER MONUMENTATION.

B. Description of corner evidence found and/or method applied in restoring or reestablishing corner:

- K-2 [E 1/4 COR SEC 2] NO EVIDENCE OF CORNER FOUND. REESTABLISHED CORNER POSITION BY UTILIZING McNABB'S RECORD DISTANCE (HIGHWAY SURVEY) SOUTH FROM THE NE CORNER OF SECTION 2 & THE CENTERLINE OF COUNTY ROAD. ACCEPTED THIS LOCATION TO BE THE BEST AVAILABLE EVIDENCE AS TO THE POSITION OF THE ORIGINAL CORNER.
- K-3 [SE COR SEC 2] SET FROM EVIDENCE OF REMAINS OF CEDAR STUMP WITH LOWER BLAZE EVIDENT (S53E 3 LINKS). MATCHES FENCE LINES SOUTH & EAST. MATCHES G.L.O. TERRAIN CALLS EAST VERY WELL. ACCEPTED THIS CORNER AS A CAREFUL & FAITHFUL PERPETUATION OF THE POSITION OF THE ORIGINAL CORNER.

C. Description of monument for corner and accessories established to perpetuate locating the position of the corner:

- K-2 SET, 6" BELOW SURFACE, A 5/8"x 18" REBAR W/A 3-1/4" AL. CAP STAMPED TO ID COR. POSITION
SURVEY MONUMENT SIGN POST 5" CEDAR 5" CEDAR 6" SPRUCE 6" SPRUCE
WEST N49E S52E S72W N45W
28.77' (TO FACE) 46.43' 40.39' 28.14' 33.84'
- K-3 SET BERNTSEN A1NB30 AL. MONUMENT W/A 3-1/4" CAP STAMPED TO ID COR. POSITION
SURVEY MONUMENT SIGN POST 4" CEDAR 12" YELLOW BIRCH 11" CEDAR 4" CEDAR
NORTH N11W N65W S18E N30E
1.88' (TO FACE) 23.31' 18.86' 3.07' 18.82'

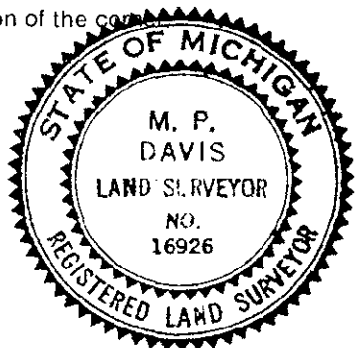

NOTE: BEARINGS TO REFERENCE OBJECTS ARE MAGNETIC & DISTANCES ARE TO A NAIL W/A REFERENCE TAG IN THE OBJECT, UNLESS OTHERWISE NOTED.

Signed by M.P. Davis Date 11/3/98

Surveyor's Michigan License No. 16926