

SURVEY & REMONUMENTATION

APR 07 1995

For corner **COMMISSION**
DELTA
 (County)

LAND CORNER RECORDATION CERTIFICATE
Filing Requirement of Act 74, Mich. P.A. 1970

Approved By Delta County
 Land Survey Remonumentation
 Peer Group Under Act 345 Of
 P.A. Of 1990 On Sept 29, 1994
Walter C. Thorne
 Acting Chairman

	Located In:	Corner Code #
1. Public Land Survey	T <u>38 N</u> R <u>24 W</u>	<u>C-9 & C-10</u>
	T _____ R _____	_____
	T _____ R _____	_____
	T _____ R _____	_____
2. Property Controlling in Section	S _____ T _____ R _____	_____
	S _____ T _____ R _____	_____
3. Miscellaneous Property in Sec.	S _____ T _____ R _____	_____
	S _____ T _____ R _____	_____

Recorded OCT - 4 1994
 at 9:00 o'clock AM in Liber 8 Page 50
Walter C. Thorne Reg. of Deeds.
 Delta County, Michigan
 Register of Deeds Stamp & File Number

4. Lot No. _____, Recorded Plat _____
 5. Private Claims C-9 [NW COR S.29] C-10 [W1/4 COR S.29]

I, M.P. DAVIS, in a field survey on SEPTEMBER, 19 94, do hereby certify that under requirements of P.A. 74, Michigan P.A. of 1970, the corner points mentioned in lines 1 and 2 above were in conformance with regulations and rules therefore as required in the current manual of survey instructions of the United States Department of the Interior, Bureau of Land Management or by a decree of a Court of Law and/or that the corner points mentioned in lines 3, 4 and 5 above were in conformance with the rules of the Michigan Board of Land Surveyors or by a Decree of a Court of Law; established, re-established, monumented, re-monumented, recovered, found as expressed below:

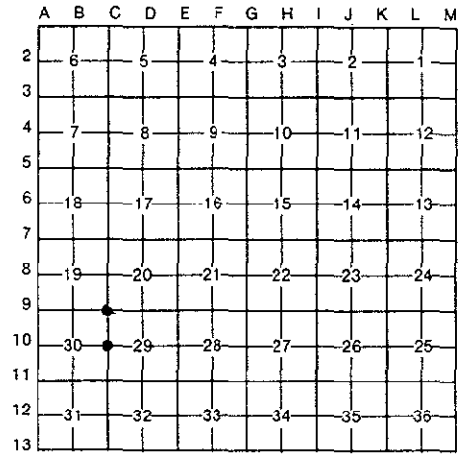

NOTE: Not more than 4 corners, all in the same town and range, may be recorded on this certificate.

- A. Description of original monument and accessories and/or subsequent restoration:
- C-9 [NW COR S.29] WOOD POST - GEORGE ADAIR, D.S. - 1852 - (BEECH 16°-N75°W-23 LINKS) (SUGAR 28°-S36°E-37 LINKS) M.S. McNABB - 1940 - ROAD ALIGNMENT SURVEY FOR BARK RIVER TWP. - FOUND IRON STAKE IN PLACE - NO WIT'S NOTED.
 - C-10 [W1/4 COR S.29] WOOD POST - GEORGE ADAIR, D.S. - 1852 (BEECH 20°-N15°E-46 LINKS) (BEECH 22°-S54°W-45 LINKS) M.S. McNABB - 1940 - ROAD ALIGNMENT SURVEY FOR BARK RIVER TWP. - NO MON FOUND, ESTABLISHED IN WITH FENCES E & W

B. Description of corner evidence found and/or method applied in restoring or reestablishing corner:

C-9 [NW COR S.29] FOUND IN PLACE A 2" X 24" IRON PIN W/A UNSTAMPED 3" IRON CAP. BELIEVE THIS MONUMENT TO BE THE SAME AS MENTIONED IN McNABB'S 1940 NOTES. ACCEPTED EXISTING MONUMENT AS BEING THE BEST AVAILABLE EVIDENCE AS TO THE LOCATION OF THE POSITION OF THE ORIGINAL CORNER.

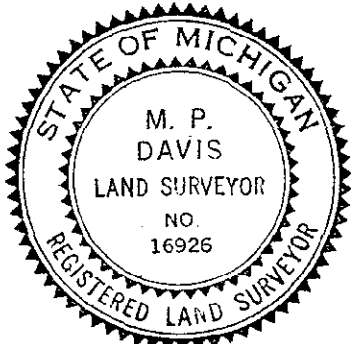

C-10 [W1/4 COR S.29] NO EVIDENCE OF CORNER MONUMENT FOUND. FENCE LINES MENTIONED IN McNABB'S 1940 ALIGNMENT NOTES STILL EXIST THIS DATE. ESTABLISHED NEW CORNER POSITION ON A STRAIGHT LINE BETWEEN SEC COR'S NORTH & SOUTH & IN LINE WITH E & W FENCE LINES.

- C. Description of monument for corner and accessories established to perpetuate locating the position of the corner:
- | | | | |
|--|-------------------|-------------|---------------------------|
| C-9 SET OVER EXISTING MON & INSIDE A MON BOX A 5/8" X 18" REBAR W/A 3-1/4" ALUMN CAP STAMPED TO ID THE CORNER POSITION | | | |
| POWER POLE | CORNER FENCE POST | RED PINE 7" | SURVEY MONUMENT SIGN POST |
| N39°W | N48°E | S51°E | S48°W |
| 46.62' (TO FACE) | 46.08' (TO FACE) | 47.98' | 41.72' (TO FACE) |
-
- | | | |
|---|-------------------|---------------------------|
| C-10 SET INSIDE A MON BOX A 5/8" X 18" REBAR W/A 3-1/4" ALUMN CAP STAMPED TO ID THE CORNER POSITION | | |
| POWER POLE | CORNER FENCE POST | DRILL HOLE IN FIELD STONE |
| N77°W | S85°E | S62°W |
| 31.23 (TO FACE) | 27.36' (TO FACE) | 38.48' |

NOTE: BEARINGS TO REFERENCE OBJECTS ARE MAGNETIC - DISTANCES ARE TO A NAIL IN THE CENTER OF THE OBJECT UNLESS NOTED OTHERWISE

Signed by M.P. Davis Date 9/28/94
 Surveyor's Michigan License No. 16926