

SURVEY & REMONUMENTATION

89

OCT 26 1995

COMMISSION

Approved by Delta County
 Land Survey Remonumentation
 Peer Group Under Act 345 Of
 P.A. Of 1990 On June 6, 1995
[Signature]
 Chairman

LAND CORNER RECORDATION CERTIFICATE
 Filing Requirement of Act 74, Mich. P.A. 1970

For corners in	Located In:	Corner Code ##
<u>DELTA</u> (County)		
1. Public Land Survey	T <u>38 N</u> R <u>24 W</u>	<u>E-1</u> <u>E-3</u>
	T _____ R _____	_____
	T _____ R _____	_____
	T _____ R _____	_____
2. Property Controlling in Section	S _____ T _____ R _____	_____
	S _____ T _____ R _____	_____
3. Miscellaneous Property in Sec.	S _____ T _____ R _____	_____
	S _____ T _____ R _____	_____

JUN 13 1995
 9:00 A.M. In Liber 8 Page 89
[Signature] Reg. of Deeds
 Delta County, Michigan
 Register of Deeds Stamp & File Number

4. Lot No. _____, Recorded Plat _____
 5. Private Claims _____
E-1 [NW COR S.4] E-3 [NW COR S.9]

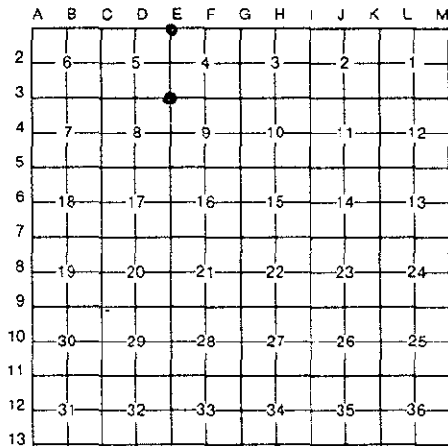

I, M.P. DAVIS, in a field survey on MAY, 19 95, do hereby certify that under requirements of P.A. 74, Michigan P.A. of 1970, the corner points mentioned in lines 1 and 2 above were in conformance with regulations and rules therefore as required in the current manual of survey instructions of the United States Department of the Interior, Bureau of Land Management or by a decree of a Court of Law and/or that the corner points mentioned in lines 3, 4 and 5 above were in conformance with the rules of the Michigan Board of Land Surveyors or by a Decree of a Court of Law; established, re-established, monumented, re-monumented, recovered, found as expressed below:

NOTE: Not more than 4 corners, all in the same town and range, may be recorded on this certificate.

- A. Description of original monument and accessories and/or subsequent restoration:
 E-1 [NW COR S.4] JAMES H. MULLETTE, D.S. - WOOD POST - 1848- (HEMLOCK 12"-N68°E-32 LINKS) (HEMLOCK 12"-N38°W-22 LINKS)
 GEORGE ADAIR, D.S. - WOOD POST - 1852- (CEDAR 11"-S31°E-31 LINKS) (HEMLOCK 12"-S09°W-35 LINKS)
 M.S. McNABB-1920-FOUND IRON IN HWY. - SET BY STAKE EAST 32'-FENCE POST WEST 32'
 M. DAVIS-1979-FOUND I.P. 24" BELOW COUNTY ROAD SURFACE (BALSAM 9"-N24°W-72.65') POWER POLE-S21°W-100.0') (NW COR SHED-N70°E-30.1')
- E-3 [NW COR S.9] WOOD POST - GEORGE ADAIR, D.S. - 1852 (W.PINE 24"-N36°E-08 LINKS) (Y.BIRCH 12"-S43°W-30 LINKS)
 M.S. McNABB-1933-COUNTY ROAD ALIGNMENT SURVEY "IRON STAKE IN PLACE" NO WIT'S NOTED
 M. DAVIS, RLS-1979-FOUND IN PLACE & 24" BELOW RD SURFACE 1" I.P. - SET MONUMENT BOX-NO WIT'S NOTED
 1982-M.D.O.T. RECORDS - FOUND I.P. (BALSAM 5"-S53°W-79.83') (POWER POLE-N12°E-25.15') (TELE POLE-S17°E-31.9') (BALSAM 6"-N25°W-58.82')

- B. Description of corner evidence found and/or method applied in restoring or reestablishing corner:
 E-1 [NW COR S.4] FOUND I.P. AS RECOVERED BY MYSELF IN 1979 & RECORDED IN LIBER 2 OF LCR'S ON PAGE 370. ID AS BEING THE SAME MONUMENT BY REFERENCE TO THE NW COR OF A SHED AS PREVIOUSLY NOTED. ACCEPTED EXISTING MONUMENT AS BEING THE BEST AVAILABLE EVIDENCE AS TO THE POSITION OF THE ORIGINAL CORNER.

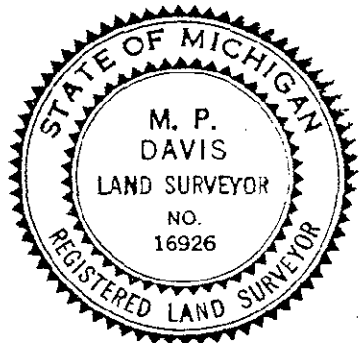

- E-3 [NW COR S.9] FOUND EXISTING MONUMENT AS NOTED ABOVE, ID SAME FROM M.D.O.T. POWER POLE BY. ACCEPTED EXISTING MONUMENT AS BEING THE BEST AVAILABLE EVIDENCE AS TO THE POSITION OF THE ORIGINAL CORNER.

- C. Description of monument for corner and accessories established to perpetuate locating the position of the corner:

E-1 SET OVER EXISTING MON A 5/8" X 18" REBAR & A 3 1/4" ALUMN CAP STAMPED TO ID THE CORNER POSITION.
 NW COR SHED SW COR SHED SURVEY MONUMENT SIGN POST FARM LANDS IN ALL QUADRANTS
 N70°E S68°E WEST NO OTHER WIT'S AVAILABLE
 30.1' 29.20' 26.85' (TO FACE)

E-3 REPLACED I.P. W/A 5/8" X 18" REBAR & A 3 1/4" ALUMN CAP STAMPED TO ID THE CORNER POSITION.
 CEDAR 13" POWER POLE SURVEY MONUMENT SIGN POST CEDAR 6"
 N28°W S08°E SOUTH S36°W
 64.02' 24.70' (TO FACE) 32.18' (TO FACE) 88.42'

NOTE: BEARINGS TO REFERENCE OBJECTS ARE MAGNETIC - DISTANCES ARE TO A NAIL IN THE CENTER OF THE OBJECT UNLESS NOTED OTHERWISE

Signed by M.P. Davis Date 6/3/95
 Surveyor's Michigan License No. 16926