

JAN 25 2000

SECTION

LAND CORNER RECORDATION CERTIFICATE
Filing Requirement of Act 74, Mich. P.A. 1970

Approved by Delta County Land Survey Remonumentation Peer Group Under Act 345 Of P.A. Of 1990 On Dec 28, 1999

Robert Schmeling, Chairman

For corners in

Table with columns: DELTA (County), Located In:, Corner Code #. Rows include Public Land Survey, Property Controlling in Section, and Miscellaneous Property in Sec.

Register of Deeds Stamp & File Number. Includes date 01-04-00, time 2:00 O'CLOCK PM, LIBER 9 PAGE 169, and signature of William C. Thomas.

D-08 [C/4 COR SEC 20] K-04 [W/4 COR SEC 12]

4. Lot No. , Recorded Plat
5. Private Claims

I, M.P. DAVIS, in a field survey on DECEMBER, 19 99 do hereby state that under requirements of P.A. 74, Michigan P.A. of 1970, the corner points mentioned in lines 1 and 2 above were in conformance with regulations and rules therefore as required in the current manual of survey instructions of the United States Department of the Interior, Bureau of Land Management or by a decree of a Court of Law and /or that the corner points mentioned in lines 3, 4 and 5 above were in conformance with the rules of the Michigan Board of Land Surveyors or by a Decree of a Court of Law, established, re-established, monumented, recovered, found as expressed below:

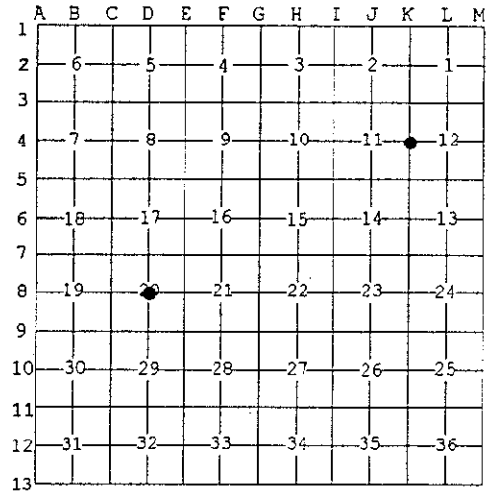

NOTE: Not more than 2 corners, all in the same town and range, may be recorded on this certificate.

A. Description of original monument and accessories and/or subsequent restoration:

- D-08 [C/4 COR SEC 20] NOT SET IN ORIGINALS. Wm. BOWMAN PLS-1989-L.6 OF LCR'S PG.121-SET, AT JUNCTION OF 1/4 LINES, A 1/2" X 18" REBAR W/A ID CAP, 7' EAST OF THE C/L OF N-S COUNTY ROAD (MAPLE 18" N34°E 96.7')(CEDAR 6" S33°W 61.05')(PP S15°E 105.6')
K-04 [W/4 COR SEC 12] A.MERRYWEATHER,D.S.-1848-WOOD POST (CEDAR 10" N50°W 08 LINKS)(CEDAR 12" S20°E 23 LINKS) M.S.McNABB-1939-FOUND AXEL SHAFT IN PLACE AT FENCE CORNER CEDAR 7" N36°E 11.1'

B. Description of corner evidence found and/or method applied in restoring or reestablishing corner:

- D-08 [C/4 COR SEC 20] FOUND IN PLACE A 1/2" REBAR BADLY BENT AND THE ID CAP REMOVED- ID CORNER MONUMENT FROM BOWMAN'S BT'S REC'D AT LIBER 6 OF LCR'S PG 121 ALL STILL VIABLE.
K-04 [W/4 COR SEC 12] NO CORNER EVIDENCE FOUND, THE AXEL AND FENCE CORNER AND CEDAR BT MENTIONED IN McNABB'S 1939 RECORDS HAVE APPARENTLY BEEN DESTROYED DURING TIMBER OPERATIONS AS THE SE QUADRANT HAS BEEN CLEAR CUT WITHIN THE LAST SEVERAL YEARS & THE CUTTING HAS EXTENDED WELL BEYOND THE FENCE LINE.RECONSTRUCTED, AS BEST COULD BE DONE, THE E-W FENCE & THE FENCE TO THE NORTH AND RESET THE CORNER AT THEIR JUNCTION. ACCEPTED THIS POSITION AS BEING THE BEST AVAILABLE EVIDENCE AS TO THE LOCATION OF THE POSITION OF THE ORIGINAL CORNER.

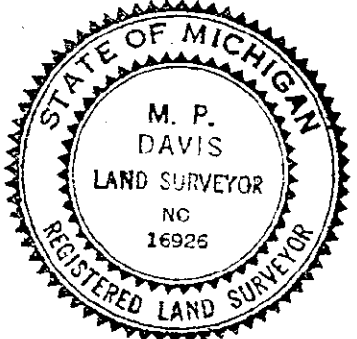

C. Description of monument for corner and accessories established to perpetuate locating the position of the corner:

- D-08 REPLACED EXISTING MONUMENT, W/A 5/8" X 18" REBAR W/A 3-1/4" ALUM CAP STAMPED TO ID THE CORNER POSITION. CHISELED CROSS ON LARGE FIELD STONES SURVEY MONUMENT SIGN POST
N48°W 41.75' N23°E 56.40' S14°E 48.17' EAST 20.08' (TO FACE)
K-04 SET A BERNTSEN A1NB30 ALUM MONUMENT WITH THE CAP STAMPED TO ID THE CORNER POSITION. CEDAR 06" BALSAM 07" MAPLE 11" SURVEY MONUMENT SIGN POST
N47°W 30.63' N47°E 48.40' S42°W 27.08' EAST 1.34' (TO FACE)

NOTE: BEARINGS TO REFERENCE OBJECTS ARE MAGNETIC-DISTANCES ARE TO A NAIL W/A DELTA COUNTY REFERENCE TAG, UNLESS OTHERWISE NOTED.

Signed by M.P. Davis Date 12/20/99
Surveyor's Michigan License No. 16926