

JAN 2 2000

SECTION

LAND CORNER RECORDATION CERTIFICATE
Filing Requirement of Act 74, Mich. P.A. 1970

Approved by Delta County
Land Survey Remonumentation
Peer Group Under Act 345 Of
P.A. Of 1990 On 3-3, 1999
David B. Balliet
Chairman

For corners in
DELTA
(County)

Located In: Corner Code ##

1. Public Land Survey	T <u>39</u> N R <u>18</u> W	<u>G-6</u>
	T <u>39</u> N R <u>18</u> W	<u>G-7</u> ✓
	T _____ R _____	_____
	T _____ R _____	_____
2. Property Controlling in Section	S _____ T _____ R _____	_____
	S _____ T _____ R _____	_____
3. Miscellaneous Property in Sec.	S _____ T _____ R _____	_____
	S _____ T _____ R _____	_____

Mar 4 1999
9:00 AM
9 153
John C. Thomas

Register of Deeds Stamp & File Number

4. Lot No. _____, Recorded Plat _____
5. Private Claims _____

G-6 [W1/4 COR SEC 15] G-7 [NW COR SEC 22]

I, M.P. DAVIS, in a field survey on FEBRUARY, 19 99, do hereby certify that under requirements of P.A. 74, Michigan P.A. of 1970, the corner points mentioned in lines 1 and 2 above were in conformance with regulations and rules therefore as required in the current manual of survey instructions of the United States Department of the Interior, Bureau of Land Management or by a decree of a Court of Law and/or that the corner points mentioned in lines 3, 4 and 5 above were in conformance with the rules of the Michigan Board of Land Surveyors or by a Decree of a Court of Law; established, re-established, monumented, re-monumented, recovered, found as expressed below:

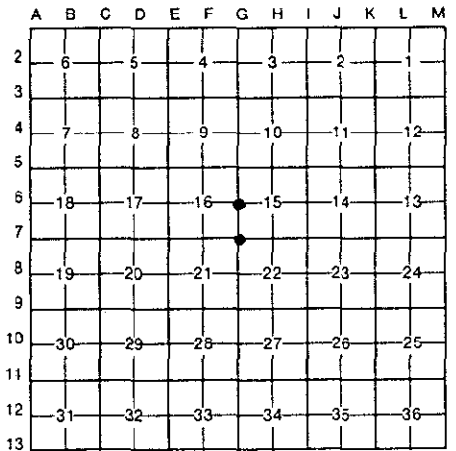

NOTE: Not more than 4 corners, all in the same town and range, may be recorded on this certificate.

A. Description of original monument and accessories and/or subsequent restoration:

G-6 [W1/4 COR SEC. 15] A.MERRYWEATHER, DS-1848-SET WOOD POST (W.PINE 24° S80°E 20 LINKS)(CEDAR 22° N60°W 14 LINKS)
NO RECORD EVIDENCE OF CORNER RECOVERY AND/OR SUBSEQUENT CORNER MONUMENTATION

G-7 [NW COR SEC 22] A.MERRYWEATHER, DS-1848-SET WOOD POST-(SUGAR 07° N71°E 25 LINKS)(BEECH 12° S66°W 06 LINKS)
T.OBRIEN, RLS-1980-L.2 PG.406 LCR'S-FD BOAT SPIKE AT INTERSECTION OF C.R. C/L'S NORTH, EAST & WEST PP S42°E 49.4'

B. Description of corner evidence found and/or method applied in restoring or reestablishing corner:

G-6 [W1/4 COR SEC. 15] NO CORNER EVIDENCE FOUND. REESTABLISHED CORNER POSITION IN LINE WITH ANCIENT FARM FENCE LINE TO THE EAST & 1/2 DISTANCE BETWEEN N-S COUNTY RD R/W FENCE LINES. ACCEPTED THIS POSITION AS BEING THE BEST AVAILABLE EVIDENCE AS TO THE LOCATION OF THE POSITION OF THE ORIGINAL CORNER.

G-7 [NW COR SEC 22] FOUND IN PLACE A 8" IRON SPIKE (SAME TYPE OF MONUMENT FOUND AT THE N1/4 COR OF SEC 21). ID CORNER MONUMENT FROM BT'S REC'D AT L.2 OF LCR'S PG.406. ACCEPTED EXISTING MONUMENT AS BEING THE BEST AVAILABLE EVIDENCE AS TO THE LOCATION OF THE POSITION OF THE ORIGINAL CORNER.



C. Description of monument for corner and accessories established to perpetuate locating the position of the corner:

G-6 SET A 5/8" X 18" REBAR W/A 3/4" ALUM CAP STAMPED TO ID THE CORNER POSITION.
CEDAR 09° N58°E 77.40' CEDAR 05° S58°W 75.18' 5/8" X 18" REBAR W/A 2" ALUM WIT CAP N63°E 32.15' SURVEY MONUMENT SIGN POST EAST 22.20' (TO FACE)

G-7 REPLACED EXISTING MONUMENT W/A 5/8" X 18" REBAR W/A 3/4" ALUM CAP STAMPED TO ID THE CORNER POSITION.
W.BIRCH 09° N80°E 91.00' W.PINE 07° N67°W 75.15' POWER POLE N15°W 49.40' N-17 COUNTY RD SIGN POST N30°E 59.61' SURVEY MONUMENT SIGN POST SOUTH 25.24' (TO FACE)

NOTE: BEARINGS TO REFERENCE OBJECTS ARE MAGNETIC-DISTANCES ARE TO A NAIL W/A DELTA COUNTY REFERENCE TAG, UNLESS OTHERWISE NOTED.

Signed by M.P. Davis Date 2/15/99

Surveyor's Michigan License No. 16926