

Shelley Schmelevy
Chairman

JAN 23 2000

SECTION

LAND CORNER RECORDATION CERTIFICATE
Filing Requirement of Act 74, Mich. P.A. 1970

For corners in

DELTA (County)	Located In:	Corner Code #
1. Public Land Survey	T 39 NR 19 W	J-07 ✓
	T 39 NR 19 W	J-09
	T R	
	T R	
2. Property Controlling in Section	S T R	
	S T R	
3. Miscellaneous Property in Sec.	S T R	
	S T R	

01-04-00
2:00 O'CLOCK PM
9 PAGE 175
Shelley Schmelevy
Register of Deeds Stamp & File Number

4. Lot No. _____, Recorded Plat _____
5. Private Claims _____

I, M.P. DAVIS, in a field survey on DECEMBER, 19 99 do hereby state that under requirements of P.A. 74, Michigan P.A. of 1970, the corner points mentioned in lines 1 and 2 above were in conformance with regulations and rules therefore as required in the current manual of survey instructions of the United States Department of the Interior, Bureau of Land Management or by a decree of a Court of Law and /or that the corner points mentioned in lines 3, 4 and 5 above were in conformance with the rules of the Michigan Board of Land Surveyors or by a Decree of a Court of Law; established, re-established, monumented, recovered, found as expressed below:

NOTE: Not more than 2 corners, all in the same town and range, may be recorded on this certificate.

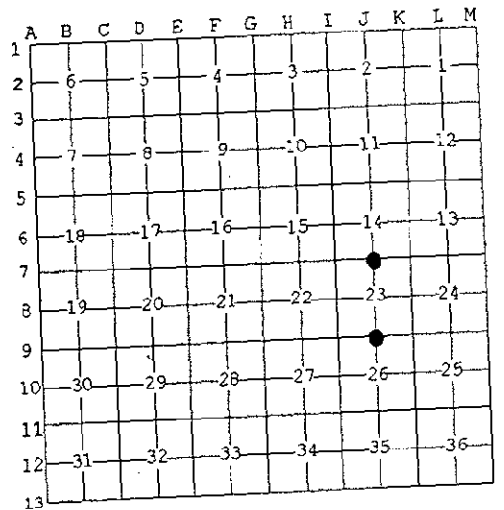

- A. Description of original monument and accessories and/or subsequent restoration:
- J-07 [N1/4 COR SEC 23] A.MERRYWEATHER, D.S.-1848-WOOD POST (CEDAR 08" NORTH 03 LINKS)(SUGAR 08" SOUTH 03 LINKS) AND AT THE JUNCTION OF OLD STONE FENCE LINES WEST & SOUTH AND WIRE FENCE LINES (DOWN & IN POOR REPAIR) NORTH & EAST AT WHICH POINT WE FOUND A SMALL NAIL WITH SURVEY FLAGGING ATTACHED THERETO. ACCEPTED EXISTING POSITION AS BEING THE BEST AVAILABLE EVIDENCE AS TO THE LOCATION OF THE POSITION OF THE ORIGINAL CORNER.
 - J-09 [N1/4 COR SEC 26] A.MERRYWEATHER, D.S.-1848-WOOD POST (BALSAM 06" N65°W 28 LINKS)(SUGAR 25" S58°E 26 LINKS) NO RECORD EVIDENCE OF CORNER RECOVERY AND/OR SUBSEQUENT MONUMENTATION.

B. Description of corner evidence found and/or method applied in restoring or reestablishing corner:

- J-07 [N1/4 COR SEC 23] FOUND IN PLACE A 1/2" REBAR W/A ID CAP - ID CORNER MONUMENT FROM BOWMAN'S BT'S REC'D AT LIBER 6 OF LCR'S PG 84A ALL STILL VIABLE. ACCEPTED EXISTING MONUMENT AS BEING A CAREFULL & FAITHFULL REESTABLISHMENT OF THE POSITION OF THE ORIGINAL CORNER.
- J-09 [N1/4 COR SEC 26] NO CORNER EVIDENCE FOUND. EXTENDED LINE NORTH FROM THE S1/4 COR OF SEC 26 THRU T.O'BRIEN'S C1/4 COR.(L.5 OF LCR'S PG.116) AND ESTABLISHED CORNER POSITION ON THIS LINE AND AT THE JUNCTION OF OLD STONE FENCE LINES WEST & SOUTH AND WIRE FENCE LINES (DOWN & IN POOR REPAIR) NORTH & EAST AT WHICH POINT WE FOUND A SMALL NAIL WITH SURVEY FLAGGING ATTACHED THERETO. ACCEPTED EXISTING POSITION AS BEING THE BEST AVAILABLE EVIDENCE AS TO THE LOCATION OF THE POSITION OF THE ORIGINAL CORNER.

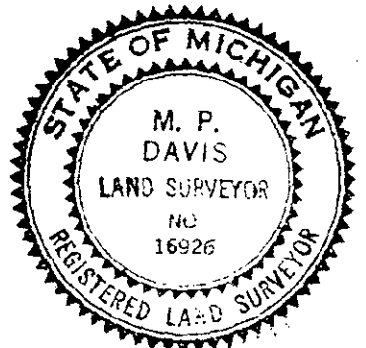

C. Description of monument for corner and accessories established to perpetuate locating the position of the corner:

- J-07 REPLACED EXISTING MONUMENT, W/A 5/8" X 18" REBAR W/A 3-1/4" ALUM CAP STAMPED TO ID THE CORNER POSITION. SURVEY MONUMENT SIGN POST SOUTH 26.98' (TO FACE)
 - J-09 SET A 5/8" X 18" REBAR W/A 3-1/4" ALUM CAP STAMPED TO ID THE CORNER POSITION.
- | | | | | |
|-----------|-----------|-----------|------------|--|
| MAPLE 21" | MAPLE 18" | MAPLE 10" | SPRUCE 06" | |
| N01°E | N68°E | S52°E | S51°E | |
| 55.95' | 56.10' | 62.65' | 50.77' | |
- | | | | |
|-----------|-----------|--------------|---------|
| MAPLE 07" | MAPLE 09" | IRONWOOD 06" | OAK 09" |
| N48°W | N24°E | S64°E | S72°W |
| 32.32' | 17.00' | 41.25' | 25.43' |

NOTE: BEARINGS TO REFERENCE OBJECTS ARE MAGNETIC-DISTANCES ARE TO A NAIL W/A DELTA COUNTY REFERENCE TAG, UNLESS OTHERWISE NOTED.

Signed by M.P. DAVIS
Surveyor's Michigan License No. 16926

Date 12/20/99