

JAN 25 2000

LAND CORNER RECORDATION CERTIFICATE
Filing Requirement of Act 74, Mich. P.A. 1970

Robert Schmelz
Chairman

For corners in SECTION

| DELTA (County) | Located In: | Corner Code # |
|------------------------------------|-------------------------|---------------|
| 1. Public Land Survey | T ₃₉ NR 19 W | K-08 ✓ |
| | T ₃₉ NR 19 W | K-09 |
| | T R | |
| | T R | |
| 2. Property Controlling in Section | S T R | |
| | S T R | |
| 3. Miscellaneous Property in Sec. | S T R | |
| | S T R | |

01-04-00
2:00 O'CLOCK PM
PAGE 174
Register of Deeds Stamp & File Number

4. Lot No. _____, Recorded Plat _____
5. Private Claims _____

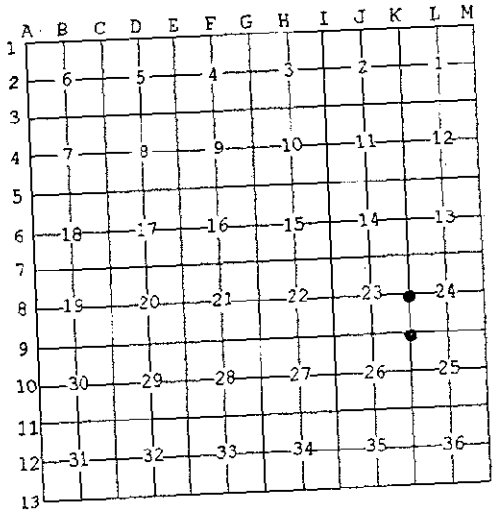

I, M.P. DAVIS, in a field survey on NOVEMBER, 19 99 do hereby state that under requirements of P.A. 74, Michigan P.A. of 1970, the corner points mentioned in lines 1 and 2 above were in conformance with regulations and rules therefore as required in the current manual of survey instructions of the United States Department of the Interior, Bureau of Land Management or by a decree of a Court of Law and for that the corner points mentioned in lines 3, 4 and 5 above were in conformance with the rules of the Michigan Board of Land Surveyors or by a Decree of a Court of Law; established, re-established, monumented, recovered, found as expressed below:

NOTE: Not more than 2 corners, all in the same town and range, may be recorded on this certificate.

A. Description of original monument and accessories and/or subsequent restoration:
K-08 [W1/4 COR SEC 24] A.MERRYWEATHER, D.S.-18485-WOOD POST (BEECH 04" N25°W 10 LINKS)(BASSWOOD 12" S55°E 10 LINKS) D.A.BROTHERTON-1911-ID CORNER POSITION BY LARGE FENCE POST, CLAIMED BY SETTLERS TO BE WHERE STAKE STOOD & REMEMBER OLD BT'S TO HAVE BEEN THERE. NO NEW WIT'S NOTED.
T.O'BRIEN-1980-L.2 OF LCR'S PG.407-SET IRON BAR & CAP BY PROPORTIONATE MEASUREMENT (PP N15°E 95.8')(W.BIRCH 12" S75°W 75.5')
NEIL HILL, M.D.O.T.-1989-L.6 OF LCR'S PG.158-FOUND IRON BAR AND CAP-REPLACED SAME AND SET INSIDE A MONUMENT BOX W/A 1/2" REBAR AND CAP (W.BIRCH 12" N75°W 75.27')(APPLE 10" N35°W 88.37')(APPLE 7" N80°W 50.88')(POPLAR 7" S65°W 56.72')

K-09 [NW COR SEC 25] A.MERRYWEATHER, D.S.-1848-WOOD POST (MAPLE 08" N37°E 16 LINKS)(CEDAR 06" S50°W 04 LINKS) T.O'BRIEN-1980-L.2 OF LCR'S PG. 407-SET IRON BAR AND CAP FROM PREVIOUS SURVEYS (CEDAR 10" N67°W 46.5')(CEDAR 6" S37°W 76.85')
NEIL HILL, M.D.O.T.-1989-L.6 OF LCR'S PG. 158-FOUND IRON BAR AND CAP-REPLACED SAME AND SET INSIDE A MONUMENT BOX W/A 1/2" REBAR AND CAP. (PP N35°E 61.57')(BOX ELDER 8" S50°E 36.33')(CEDAR 11" S70°W 55.52')(CEDAR 10" N60°W 44.35')

B. Description of corner evidence found and/or method applied in restoring or reestablishing corner:
K-08 [W1/4 COR SEC 24] FOUND IN PLACE AND SET INSIDE A MONUMENT BOX A 1/2" REBAR AND CAP-ID CORNER MONUMENT FROM EXISTING WITNESSES AS LISTED ABOVE. ACCEPTED EXISTING MONUMENT AS BEING THE BEST AVAILABLE EVIDENCE AS TO THE LOCATION OF THE POSITION OF THE ORIGINAL CORNER.
K-09 [NW COR SEC 25] FOUND IN PLACE AND SET INSIDE MONUMENT BOX A 1/2" REBAR AND CAP-ID CORNER MONUMENT FROM EXISTING WITNESSES AS LISTED ABOVE. ACCEPTED EXISTING CORNER AS BEING THE BEST AVAILABLE EVIDENCE AS TO THE POSITION OF THE ORIGINAL CORNER.



C. Description of monument for corner and accessories established to perpetuate locating the position of the corner:
K-08 REPLACED EXISTING RLS CAP W/A 3-1/4" ALUM CAP STAMPED TO ID THE CORNER POSITION. DRILL HOLES IN LARGE FIELD STONES 5/8" X 20" IRON PIN WITH RLS CAP SURVEY MONUMENT SIGN POST WEST
N37°W 77.38' S80°W 53.15' N46°E 32.00' S45°E 28.76' WEST 31.79'

K-09 REPLACED EXISTING RLS CAP W/A 3-1/4" ALUM CAP STAMPED TO ID THE CORNER POSITION. C/L OF COUNTY ROAD WEST SOUTH
CEDAR 10" 44.35' CEDAR 11" 55.52' BOX ELDER 08" 36.33' PP N35°E 61.57'

NOTE: BEARINGS TO REFERENCE OBJECTS ARE MAGNETIC-DISTANCES ARE TO A NAIL W/A DELTA COUNTY REFERECNE TAG, UNLESS OTHERWISE NOTED.

Signed by M.P. Davis
Surveyor's Michigan License No. 16926

Date 12/28/99