

**SURVEY & REMONUMENTATION**

DEC 07 1993

**COMMISSION**

Approved By Delta County  
Land Survey Remonumentation  
Peer Group Under Act 345 Of  
P.A. Of 1990 On December 30 1993  
*Robert Schumeling*  
Acting Chairman

**LAND CORNER RECORDATION CERTIFICATE**  
Filing Requirement of Act 74, Mich. P.A. 1970

For corners in  
DELTA  
(County)

Located In: Corner Code #

- |                                    |                             |                    |
|------------------------------------|-----------------------------|--------------------|
| 1. Public Land Survey              | T <u>39 N</u> R <u>23 W</u> | D-3 & <u>(C-3)</u> |
|                                    | T _____ R _____             | _____              |
|                                    | T _____ R _____             | _____              |
|                                    | T _____ R _____             | _____              |
| 2. Property Controlling in Section | S _____ T _____ R _____     | _____              |
|                                    | S _____ T _____ R _____     | _____              |
| 3. Miscellaneous Property in Sec.  | S _____ T _____ R _____     | _____              |
|                                    | S _____ T _____ R _____     | _____              |

DELTA COUNTY  
LIBER 7 PAGE 333  
30 DEC -2 PM 9:00

*Walter J. Thayer*  
REGISTER OF DEEDS

Register of Deeds Stamp & File Number

4. Lot No. \_\_\_\_\_, Recorded Plat \_\_\_\_\_  
5. Private Claims \_\_\_\_\_  
D-3 [1/4 COR COMMON TO SEC'S 5/8] C-3 [NW COR SEC 8]

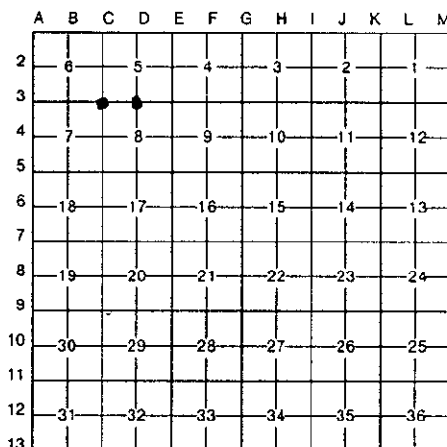

I, M.F. DAVIS, in a field survey on AUGUST, 19 93, do hereby certify that under requirements of P.A. 74, Michigan P.A. of 1970, the corner points mentioned in lines 1 and 2 above were in conformance with regulations and rules therefore as required in the current manual of survey instructions of the United States Department of the Interior, Bureau of Land Management or by a decree of a Court of Law and/or that the corner points mentioned in lines 3, 4 and 5 above were in conformance with the rules of the Michigan Board of Land Surveyors or by a Decree of a Court of Law; established, re-established, monumented, re-monumented, recovered, found as expressed below:

**NOTE: Not more than 4 corners, all in the same town and range, may be recorded on this certificate.**

A. Description of original monument and accessories and/or subsequent restoration:  
D-3 [1/4 COR COMMON TO SEC'S 5/8] WOOD POST - A. MERRYWEATHER - 1846 - (TAMERAC 10°-S40°W-2 LINKS) (CEDAR 14°-N72°E-4 LINKS)  
D.A. BROTHERTON - 1908 - STAKE IN PLACE CLAIMED BY SETTLER TO HAVE BEEN SET FROM ORIGINALS - BT STAKES N38°W-34.1' & S38°E-34.1'  
M.S. McNABB - 1946 - SET IRON FROM PREVIOUS SURVEYS - POWER POLE -S65°W-34.75'  
M. DAVIS - 1977 - RR SPIKE - L.C.R.'S. IN LIBER 2 PAGE 147

C-3 [NW COR SEC 8] WOOD POST - A. MERRYWEATHER - 1846 (BIRCH 20°-S40°W-34 LINKS) (HEMLOCK 18°-N63°E-27 LINKS)  
D.A. BROTHERTON - 1908 - IRON BOLT IN PLACE - CORNER FENCE POSTS - N40°34'E-30' & N40°24'W-32.5'  
M.S. McNABB - 1914 - IRON BOLT IN PLACE - NW COR GRANGE HALL S25°E-71'  
M. DAVIS - 1972 - RESET COR MONUMENT - L.C.R.'S. IN LIBER 1 PAGE 31

B. Description of corner evidence found and/or method applied in restoring or reestablishing corner:  
D-3 [1/4 COR COMMON TO SEC'S 5/8] COR MONUMENT DESCRIBED IN L.C.R.'S. IN LIBER 2 PAGE 147 HAS BEEN DESTROYED BY RECENT COUNTY ROAD CONSTRUCTION - RESET COR POSITION BY EXTENDING LINE EAST FROM SW COR SEC 5 THRU M.S. McNABB'S 1914 W1/16 AND SETTING 1/4 COR ON THIS LINE AND PROPORTIONATE DISTANCE EAST OF W1/16 COR  
ACCEPTED THIS POSITION AS BEING A CAREFUL & FAITHFUL PERPETUATION OF THE POSITION OF THE ORIGINAL CORNER

C-3 [NW CORNER SEC 8] FOUND IRON PIN AS DESCRIBED IN L.C.R.'S. IN LIBER 1 PAGE 31  
ACCEPTED AS BEING A CAREFUL & FAITHFUL REESTABLISHMENT OF THE POSITION OF THE ORIGINAL CORNER

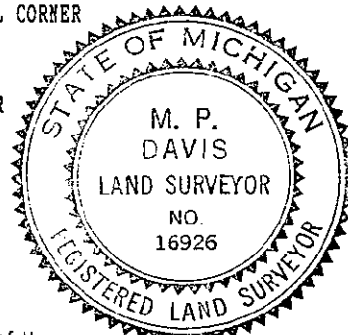

C. Description of monument for corner and accessories established to perpetuate locating the position of the corner:  
D-3 SET, INSIDE MONUMENT BOX, A 5/8" X 18" REBAR W/A ALUMN CAP STAMPED TO ID THE CORNER POSITION  
POWER POLE CEDAR 7" ELM 7" C.L. COUNTY ROAD 414  
N77°W S30°E S48°W SOUTH  
111.38' 44.65' 70.50' 7.7'

C-3 REPLACE EXISTING MONUMENT W/A 5/8" X 18" REBAR W/A ALUMN CAP STAMPED TO ID COR POSITION & RAISED TO ROAD SURFACE W/A MON BOX  
POWER POLE GALV STREET SIGN POLE NE COR OF HOUSE NO. 3701  
N42°W N56°E S32°E  
41.77' 58.70' 89.30'

NOTE: BEARINGS TO REFERENCE OBJECTS ARE MAGNETIC & DISTANCES ARE TO A NAIL IN THE CENTER OF THE OBJECT UNLESS NOTED OTHERWISE

Signed by M.P. Davis Date 11/15/93  
Surveyor's Michigan License No. 16926