

Approved By Delta County  
Land Survey Remonumentation  
Peer Group Under Act 345 of  
P.A. Of 1990 On 12/22, 2000

LAND CORNER RECORDATION CERTIFICATE  
Filing Requirement of Act 74, Mich. P.A. 1970

*Robert Schumaker*  
Acting Chairman

For corners in

DELTA (County)	Located In:	Corner Code #
1. Public Land Survey	T <u>39</u> N R <u>23</u> W	C-05 ✓
	T <u>39</u> N R <u>23</u> W	C-06
	T _____ R _____	_____
	T _____ R _____	_____
	T _____ R _____	_____
2. Property Controlling in Section	S _____ T _____ R _____	_____
	S _____ T _____ R _____	_____
3. Miscellaneous Property in Sec.	S _____ T _____ R _____	_____
	S _____ T _____ R _____	_____

RECORDED 08 January 2001

AT 9:00 O'CLOCK A.M.

LIBER 9 PAGE 249  
*Nancy J. Holich*  
DELTA COUNTY MI REG. OF DEEDS

Register of Deeds Stamp & File Number

C-05 [NW COR SEC 17] C-06 [W1/4 COR SEC 17]

4. Lot No. \_\_\_\_\_, Recorded Plat \_\_\_\_\_  
5. Private Claims \_\_\_\_\_

I, M.P. DAVIS, in a field survey on DECEMBER, 2000 do hereby state that under requirements of P.A. 74, Michigan P.A. of 1970, the corner points mentioned in lines 1 and 2 above were in conformance with regulations and rules therefore as required in the current manual of survey instructions of the United States Department of the Interior, Bureau of Land Management or by a decree of a Court of Law and/or that the corner points mentioned in lines 3, 4 and 5 above were in conformance with the rules of the Michigan Board of Land Surveyors or by a Decree of a Court of Law, established, re-established, monumented, recovered, found as expressed below:

NOTE: Not more than 2 corners, all in the same town and range, may be recorded on this certificate.

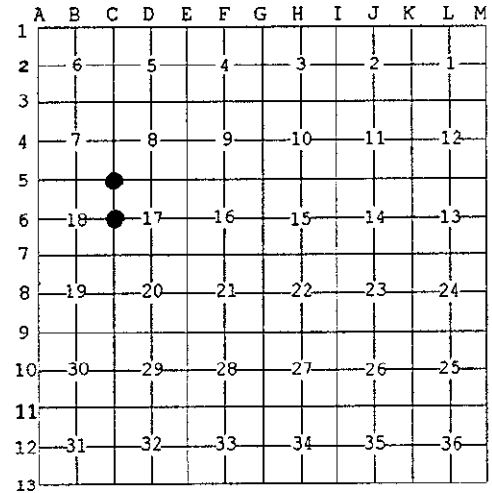

A. Description of original monument and accessories and/or subsequent restoration:

- C-05 [NW COR SEC 17] A.MERRYWEATHER,D.S.-1846-WOOD POST (CEDAR 05" N32°W 28 LINKS)(CEDAR 06" S43°E 13 LINKS)  
D.A.BROTHERTOPN-1908-ID COR FROM "GOVERNMENT WITNESS TREE - SET SCRIBED POST & BT POST N42°W 24.7' & S59°E 24'
- C-06 [W1/4 COR SEC 17] A,MERRYWEATHER,D.S.-1846-WOOD POST (TAMERAC 10" N47°E 20 LINKS)(TAMERAC 07" S33°E 16 LINKS)  
M.S.McNABB-1918-SET WOOD POST FROM ORIGINALS & NOTED NEW BT'S (TAMARACK 12" S50°W 18.3')(TAMARACK 8" N20°W 23')

B. Description of corner evidence found and/or method applied in restoring or reestablishing corner:

- C-05 [NW COR SEC 17] FOUND IN PLACE A POST POINT. ID CORNER AS THE SAME SET IN 1908 BY D.A.BROTHERTON FROM THE CEDAR "GOVERNMENT WITNESS TREE" SE, STILL GREEN AND THE REMAINS OF HIS BT POST TO THE NW. ACCEPTED EXISTING MONUMENT AS BEING A CAREFUL & FAITHFUL PERPETUATION OF THE POSITION OF THE ORIGINAL CORNER.
- C-06 [W1/4 COR SEC 17] FOUND IN PLACE AN IRON BOLT SET ALONG SIDE OF THE REMAINS OF A POST POINT. ID SAME AS THAT SET IN 1918 BY M.S.McNABB FROM THE ORIGINALS. BOTH OF HIS TAMARACK BT'S ARE BADLY DETERIORATED STUMPS WITH NO IRON MARKS VISIBLE AND IDENTIFABLE ONLY BY THEIR RECORD RELATIONSHIP TO THE EXISTING MONUMENT. ACCEPTED EXISTING POST POINT AS BEING A CAREFUL & FAITHFUL PERPETUATION OF THE POSITION OF THE ORIGINAL CORNER.



C. Description of monument for corner and accessories established to perpetuate locating the position of the corner:

- C-05 REPLACED THE POST POINT W/A BERNTSEN A1NB30 ALUM MONUMENT WITH THE CAP STAMPED TO ID THE CORNER POSITION.  
CEDAR 13" N67°W 24.98'  
CEDAR 06" N67°E 7.62'  
CEDAR 15"(GLO WIT TREE) S85°E 13.80'  
CEDAR 08" S20°E 21.57'
- C-06 REPLACED POST POINT W/A BERNTSEN A1NB30 ALUM MONUMENT WITH THE CAP STAMPED TO ID THE CORNER POSITION.  
CEDAR 09" N27°W 11.16'  
CEDAR 11" N52°E 28.04'  
CEDAR 07" S65°E 08.17'  
CEDAR 08" S82°W 06.47'

NOTE: BEARINGS TO REFERENCE OBJECTS ARE MAGNETIC-DISTANCES ARE TO A NAIL IN THE C/L OF THE OBJECT, UNLESS OTHERWISE NOTED.

Signed by M.P. Davis  
Surveyor's Michigan License No. 16926

Date 12/23/00