

SURVEY & REMONUMENTATION

DEC 07 1993

COMMISSIONER

LAND CORNER RECORDATION CERTIFICATE
Filing Requirement of Act 74, Mich. P.A. 1970

Approved By Delta County
Land Survey Remonumentation
Peer Group Under Act 345 Of
P.A. Of 1990 On Feb 21, 1993
Robert E. Schmelzig
Acting Chairman

For corners in
DELTA
(County)

Located In: Corner Code #

1. Public Land Survey	T 39 N R 23 W	B-9 & C-7
	T _____ R _____	_____
	T _____ R _____	_____
	T _____ R _____	_____
2. Property Controlling in Section	S _____ T _____ R _____	_____
	S _____ T _____ R _____	_____
3. Miscellaneous Property in Sec.	S _____ T _____ R _____	_____
	S _____ T _____ R _____	_____

DELTA COUNTY

LIBER 7 PAGE 316

93 DEC -2 AM 9:00

William C. Thoren
REGISTER OF DEEDS

Register of Deeds Stamp & File Number

4. Lot No. _____, Recorded Plat _____
5. Private Claims _____
1/4 COR COMMON TO SEC'S 19/30 & NW COR SEC 20

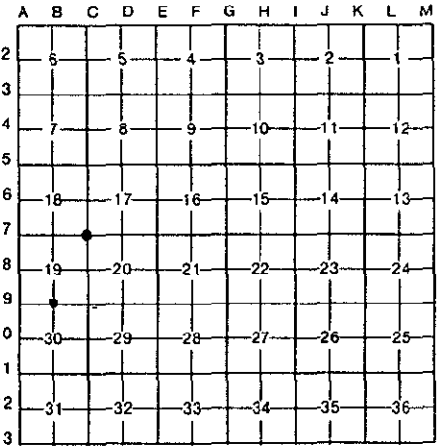

I, M.P. DAVIS, in a field survey on MAY, 19 93, do hereby certify that under requirements of P.A. 74, Michigan P.A. of 1970, the corner points mentioned in lines 1 and 2 above were in conformance with regulations and rules therefore as required in the current manual of survey instructions of the United States Department of the Interior, Bureau of Land Management or by a decree of a Court of Law and/or that the corner points mentioned in lines 3, 4 and 5 above were in conformance with the rules of the Michigan Board of Land Surveyors or by a Decree of a Court of Law; established, re-established, monumented, re-monumented, recovered, found as expressed below:

NOTE: Not more than 4 corners, all in the same town and range, may be recorded on this certificate.

- A. Description of original monument and accessories and/or subsequent restoration:
B-9 [1/4 COR COMMON TO SEC'S 19/30] A. MERRYWEATHER-1846-WOOD POST-HEMLOCK 12'-S88°W-12 LINKS - PINE 24'-S53°E-29 LINKS
D.A. BROTHERTON-1910-WOOD POST IN PLACE-NO MENTION OF ORIGINALS FOUND-Y. BIRCH 15'-S70°W-29' - TELE POLE-N45°W-55'
C-7 [NW COR SEC 20] A. MERRYWEATHER-1846-WOOD POST-MAPLE 10'-N64°E-34 LINKS - MAPLE 14'-S70°W-15 LINKS
M.S. McNABB-1914-IDENTIFIED COR POSITION FROM ORIGINAL BT'S - BT STAKES NW & SE 33'

- B. Description of corner evidence found and/or method applied in restoring or reestablishing corner:
B-9 [1/4 COR COMMON TO SEC'S 19/30] CHAINED WEST FROM APPROX EAST LINE OF SEC 19 ALONG ABANDONED RAILROAD GRADE 2650'-IDENTIFIED TELE POLE (NOW CUT OFF) WITH SCRIBE MARKS PLAIN-FROM WHICH S45°E-55' FOUND REMAINS OF WOOD STAKE & 2" I.P.-ACCEPTED CORNER POSITION AS BEING THAT FOUND BY BROTHERTON IN 1910 AND AS BEING A CAREFUL & FAITHFUL REESTABLISHMENT OF THE POSITION OF THE ORIGINAL COR.

- C-7 [NW COR SEC 20] FOUND I.P. W/A SURVEY CAP "BABBITT RLS" AT JCT OF COUNTY ROADS E-W & S - DIST'S WEST AND SOUTH TO CORRESPONDING CORNER COMPARE WELL WITH THE RECORDS OF McNABB-ACCEPTED EXISTING MONUMENT AS BEING A CAREFUL & FAITHFUL PERPETUATION OF THE POSITION OF THE ORIGINAL CORNER



- C. Description of monument for corner and accessories established to perpetuate locating the position of the corner:
B-9 REPLACED EXISTING MONUMENT WITH A BERNTSEN ALNB30 ALUMN MONUMENT W/A 3-1/4" CAP STAMPED TO ID THE COR POSITION.
W. PINE 9" MAPLE 13" CEDAR 7" SURVEY MONUMENT SIGN POST
N15°W N48°E S62°W S45°W
15.46' 32.32' 56.55' 2.58' (TO FACE)

- C-7 PLACED OVER EXISTING MONUMENT A 5/8" X 18" REBAR W/A 3-1/4" ALUMN CAP STAMPED TO ID THE COR POSITION
POWER POLE 2" GALV STREET SIGN POLE SURVEY MONUMENT SIGN POST
N52°E S38°E NORTH
47.10' 33.65 33.0' (TO FACE)

NOTE: BEARINGS TO REFERENCE OBJECTS ARE MAGNETIC & DISTANCE ARE TO A NAIL IN THE CENTER OF THE OBJECT UNLESS NOTED OTHERWISE

Signed by M.P. Davis Date 10/15/93
Surveyor's Michigan License No. 16926