

**SURVEY &
REMONUMENTATION**

DEC 07 1993

COMMISSION

Approved By Delta County
Land Survey Remonumentation
Peer Group Under Act 345 Of
P.A. Of 1990 On November 30, 1993

Chas. Behrman
Delta Chairman

LAND CORNER RECORDATION CERTIFICATE
Filing Requirement of Act 74, Mich. P.A. 1970

For corners in

DELTA
(County)

Located In:

Corner Code #

- | | | |
|---------------------------------------|-----------------------------|----------------|
| 1. Public Land Survey | T <u>39 N</u> R <u>23 W</u> | <u>H-3</u> E-5 |
| | T _____ R _____ | _____ |
| | T _____ R _____ | _____ |
| | T _____ R _____ | _____ |
| 2. Property Controlling
in Section | S _____ T _____ R _____ | _____ |
| | S _____ T _____ R _____ | _____ |
| 3. Miscellaneous
Property in Sec. | S _____ T _____ R _____ | _____ |
| | S _____ T _____ R _____ | _____ |

DELTA COUNTY

LIBER 7 PAGE 336

08 DEC -2 AM 9:00

Walter A. Thoren
REGISTER OF DEEDS

Register of Deeds Stamp & File Number

4. Lot No. _____, Recorded Plat _____
5. Private Claims H-3 [1/4 COR COMMON TO SEC'S 3/10] E-5 [NW COR SEC 16]

I, M.P. DAVIS, in a field survey on AUGUST, 19 93, do hereby certify that under requirements of P.A. 74, Michigan P.A. of 1970, the corner points mentioned in lines 1 and 2 above were in conformance with regulations and rules therefore as required in the current manual of survey instructions of the United States Department of the Interior, Bureau of Land Management or by a decree of a Court of Law and/or that the corner points mentioned in lines 3, 4 and 5 above were in conformance with the rules of the Michigan Board of Land Surveyors or by a Decree of a Court of Law; established, re-established, monumented, re-monumented, recovered, found as expressed below:

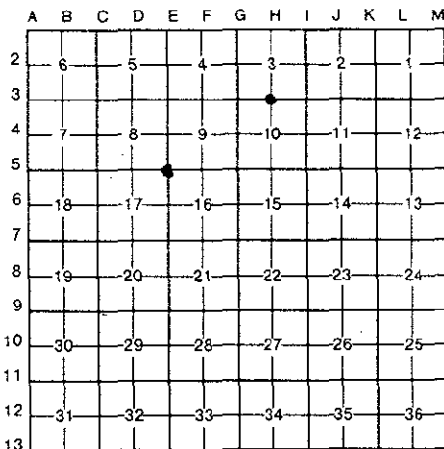

NOTE: Not more than 4 corners, all in the same town and range, may be recorded on this certificate.

- A. Description of original monument and accessories and/or subsequent restoration:
- H-3 [1/4 COR COMMON TO SEC'S 3/10] WOOD POST - A. MERRYWEATHER - 1846 (HEMLOCK 8"-WEST-13 LINKS) (W.PINE 4"-N75°E-8 LINKS) M.S. McNABB - 1922 - ID FROM ORIGINAL HEMLOCK BT - (CEDAR STUMP 16"-S40°E-30.8') (CEDAR 7"-NORTH-12.8')
 - M. DAVIS - 1970 - FOUND IRON PIN IN ROAD - AS PER L.C.R.'S. IN LIBER 4 PAGE 184
 - E-5 [NW COR SEC 16] WOOD POST - A. MERRYWEATHER - 1846 (TAMERAC 10"-NORTH-1 LINK) (SPRUCE 6"-S62°W-3 LINKS) D.A. BROTHERTON - 1895 - ID FROM BOTH ORIGINALS - NEW BT TAMERACK 14"-S11°45'W-22.5'
 - G. CARLSON - 1989 - FOUND SQ'D WOOD STAKE - AS PER L.C.R.'S. IN LIBER 6 PAGE 310

- B. Description of corner evidence found and/or method applied in restoring or reestablishing corner:
- H-3 [1/4 COR COMMON TO SEC'S 3/10] FOUND IRON PIN IN PLACE AS PER L.C.R.'S. IN LIBER 4 PAGE 184
 - ACCEPTED EXISTING MONUMENT AS BEING A CAREFUL & FAITHFUL PERPETUATION OF THE POSITION OF THE ORIGINAL CORNER
 - E-5 [NW COR SEC 16] ID CORNER MONUMENT AS PER L.C.R.'S. IN LIBER 6 PAGE 310 & D.A. BROTHERTON'S 1895 TAMERACK BT (NOW DOWN & IN POOR CONDITION)
 - ACCEPTED EXISTING MONUMENT AS BEING A CAREFUL & FAITHFUL PERPETUATION OF THE POSITION OF THE ORIGINAL CORNER

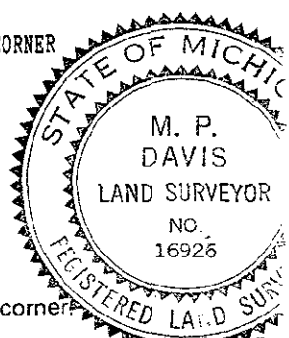

- C. Description of monument for corner and accessories established to perpetuate locating the position of the corner:
- H-3 SET, OVER EXISTING MONUMENT, A 5/8" X 18" REBAR W/A ALUMN CAP STAMPED TO ID THE COR POSITION & RAISED TO RD SURFACE W/A CON BOX

MAPLE 10"	W.PINE 10"	SPRUCE 12"	TAMERACK 16"
N11°W	N48°E	S55°E	S25°W
83.12'	107.00'	70.73'	50.00'

 - E-5 SET, OVER EXISTING MONUMENT, A BERNTSEN A1NB30 ALUMN MONUMENT W/A 3-1/4" CAP STAMPED TO ID THE COR POSITION

CEDAR 6"	CEDAR 6"	CEDAR 9"	CEDAR 6"	SURVEY MONUMENT SIGN POST
N49°W	N88°E	S2°E	S44°W	NORTH
17.46'	23.52'	22.93'	12.03'	3.87' (TO FACE)

NOTE: BEARINGS TO REFERENCE OBJECTS ARE MAGNETIC & DISTANCES ARE TO A NAIL IN THE CENTER OF THE OBJECT UNLESS NOTED OTHERWISE

Signed by M.P. Davis Date 11/15/93

Surveyor's Michigan License No. 16926

LIBER 7 PAGE 336