

SURVEY & REMONUMENTATION

SEP 13 1994

COMMISSION

Approved By Delta County
Land Survey Remonumentation
Peer Group Under Act 345 Of
P.A. Of 1990 On May 19, 1994
Walter C. Thum
Acting Chairman

LAND CORNER RECORDATION CERTIFICATE
Filing Requirement of Act 74, Mich. P.A. 1970

For corners in <u>DELTA</u> (County)	Located In:	Corner Code #
1. Public Land Survey	T 39 N R 24 W	E-2 & E-3
	T _____ R _____	_____
	T _____ R _____	_____
	T _____ R _____	_____
2. Property Controlling in Section	S _____ T _____ R _____	_____
	S _____ T _____ R _____	_____
3. Miscellaneous Property in Sec.	S _____ T _____ R _____	_____
	S _____ T _____ R _____	_____

JUN - 8 1994
Recorded _____
9:00 AM at _____ o'clock in Liber 8 Page 8
Walter C. Thum Reg. of Deeds.
Delta County, Michigan
Register of Deeds Stamp & File Number

4. Lot No. _____, Recorded Plat _____
5. Private Claims _____
E-2 [W1/4 COR S.4] E-3 [NW COR S.9]

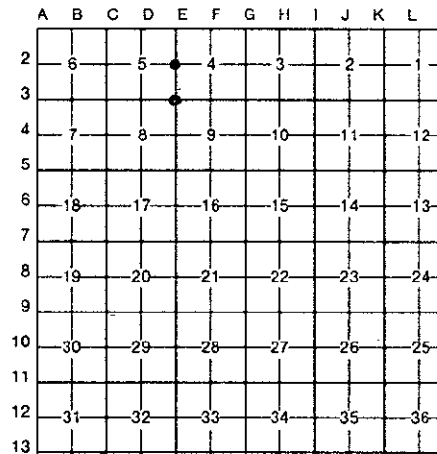

I, M.P. DAVIS, in a field survey on MAY, 19 94, do hereby certify that under requirements of P.A. 74, Michigan P.A. of 1970, the corner points mentioned in lines 1 and 2 above were in conformance with regulations and rules therefore as required in the current manual of survey instructions of the United States Department of the Interior, Bureau of Land Management or by a decree of a Court of Law and/or that the corner points mentioned in lines 3, 4 and 5 above were in conformance with the rules of the Michigan Board of Land Surveyors or by a Decree of a Court of Law, established, re-established, monumented, re-monumented, recovered, found as expressed below:

NOTE: Not more than 4 corners, all in the same town and range, may be recorded on this certificate.

A. Description of original monument and accessories and/or subsequent restoration:

E-2 [W1/4 COR S.4] GEORGE ADAIR, D.S. - 1852 - WOOD POST (BEECH 11'-N49°W-16 LINKS) (SUGAR 12'-S44°E-38 LINKS)
M.S. McNABB (NO DATE) - ESTABLISHED CORNER AT CROSS LINES & SET STAKE (BT STAKES NE & SW 33')

E-3 [NW COR S.9] GEORGE ADAIR, D.S. - 1852 - WOOD POST (SUGAR 15'-N46°E-13 LINKS) (Y. BIRCH 12'-S46°W-30 LINKS)
M.S. McNABB (NO DATE) - IDENTIFIED FROM ORIGINAL BIRCH BT & PIECE OF RAIL IN ROAD (SET BY STAKES NW & SE 33')
M.S. McNABB - 1930 - ID CORNER BY PIECE OF RAIL IN PLACE (CORNER FENCE POSTS EAST 16.5' & WEST 17')

B. Description of corner evidence found and/or method applied in restoring or reestablishing corner:

E-2 [W1/4 COR S.4] FOUND DRAG TOOTH IN PLACE APPROX 20" M/L BELOW COUNTY ROAD SURFACE AND IN LINE WITH FENCE LINE OCCUPATION WEST & IN APPROX C/L OF N-S COUNTY ROAD. NO EVIDENCE OF McNABB'S BT STAKES FOUND. DISTANCE SOUTH TO SECTION CORNER COMPARES WELL WITH THE RECORDS OF McNABB. ACCEPTED EXISTING MONUMENT AS BEING THE BEST AVAILABLE EVIDENCE AS TO THE LOCATION OF THE POSITION OF THE ORIGINAL CORNER.

E-3 [NW COR S.9] NO EVIDENCE OF McNABB'S "PIECE OF RAIL" FOUND. RESTORED IN LINE WITH FENCE LINES E & W AND 17' EAST OF REMAINS OF CORNER FENCE POST. ACCEPTED AS BEING A CAREFUL & FAITHFUL PERPETUATION OF THE POSITION OF THE ORIGINAL CORNER.

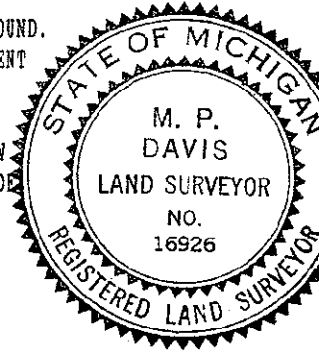

C. Description of monument for corner and accessories established to perpetuate locating the position of the corner:

E-2 SET OVER EXISTING MON & 6" BELOW RD SURFACE A 5/8" X 18" REBAR W/A 3-1/4" ALUMN CAP STAMPED TO ID THE CORNER POSITION.
BLACK LOCUST 10" SPRUCE 7" DRILL HOLE IN LARGE STONE DRILL HOLE IN LARGE STONE SURVEY MONUMENT SIGN POST
N44°W 77.83' S37°E 49.99' N36°E 49.88' WEST 27.52' S57°W 2.12' (TO FACE)

E-3 SET, 6" M/L BELOW ROAD SURFACE, A 5/8" X 18" REBAR W/A 3-1/4" ALUMN CAP STAMPED TO ID THE CORNER POSITION.
TAMARACK 5" ELM 12" TAMARACK 6" SURVEY MONUMENT SIGN POST
N18°W 55.25' S75°E 58.43' S78°W 73.87' N65°E 22.36' (TO FACE)

NOTE: BEARINGS TO REFERENCE OBJECTS ARE MAGNETIC & DISTANCES ARE TO A NAIL IN THE CENTER OF THE OBJECT, UNLESS OTHERWISE NOTED.

Signed by M.P. Davis Date 5/18/94
Surveyor's Michigan License No. 16926