

SURVEY & REMONUMENTATION

SEP 13 1994

COMMISSION

LAND CORNER RECORDATION CERTIFICATE
Filing Requirement of Act 74, Mich. P.A. 1970

Approved By Delta County
Land Survey Remonumentation
Peer Group Under Act 345 Of
P.A. Of 1990 On May 19, 1994
Robert Blumberg
Delta County Chairman

For corners in
DELTA
(County)

Located In: Corner Code ##

- | | | |
|------------------------------------|-----------------------------|-----------|
| 1. Public Land Survey | T <u>39</u> N R <u>24</u> W | E-4 & E-5 |
| | T _____ R _____ | _____ |
| | T _____ R _____ | _____ |
| | T _____ R _____ | _____ |
| 2. Property Controlling in Section | S _____ T _____ R _____ | _____ |
| | S _____ T _____ R _____ | _____ |
| 3. Miscellaneous Property in Sec. | S _____ T _____ R _____ | _____ |
| | S _____ T _____ R _____ | _____ |

Recorded JUN - 8 1994
at 9:00 o'clock AM in Liber 8 Page 7
William C. Thorne Reg. of Deeds.
Delta County, Michigan
Register of Deeds Stamp & File Number

4. Lot No. _____, Recorded Plat _____
5. Private Claims E-4 [W1/4 COR S.9] E-5 [NW COR S.16]

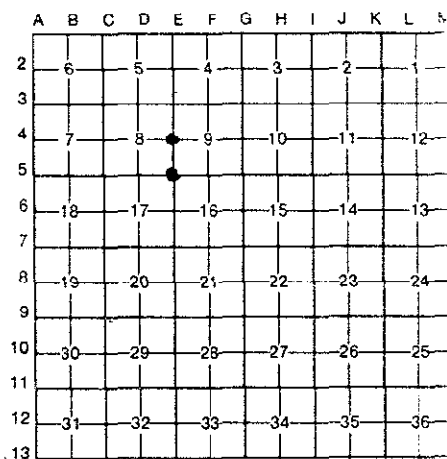

I, M.P. DAVIS, in a field survey on MAY, 19 94, do hereby certify that under requirements of P.A. 74, Michigan P.A. of 1970, the corner points mentioned in lines 1 and 2 above were in conformance with regulations and rules therefore as required in the current manual of survey instructions of the United States Department of the Interior, Bureau of Land Management or by a decree of a Court of Law and/or that the corner points mentioned in lines 3, 4 and 5 above were in conformance with the rules of the Michigan Board of Land Surveyors or by a Decree of a Court of Law; established, re-established, monumented, re-monumented, recovered, found as expressed below:

NOTE: Not more than 4 corners, all in the same town and range, may be recorded on this certificate.

A. Description of original monument and accessories and/or subsequent restoration:

E-4 [W1/4 COR S.9] GEORGE ADAIR, D.S. - 1852 - WOOD POST (SUGAR 12°-N40°E-24 LINKS) (SUGAR 15°-S51°W-15 LINKS)
NO RECORD EVIDENCE OF SUBSEQUENT CORNER RECOVERY OR MONUMENTATION

E-5 [NW COR S.16] GEORGE ADAIR, D.S. - 1852 - WOOD POST (Y. BIRCH 14°-N56°W-29 LINKS) (HEMLOCK 10°-S67°E-24 LINKS)
M.S. McNABB - 1914 - FOUND IRON STAKE IN PLACE (SET BY STAKES NE & SW 33')

B. Description of corner evidence found and/or method applied in restoring or reestablishing corner:

E-4 [W1/4 COR S.9] FD 1" IRON PIPE IN PLACE AS INDICATED BY OCCUPATION FENCE LINE WEST & C/L OF COUNTY ROAD N & S. ORIGIN OF IRON PIPE UNKNOWN. ACCEPTED AS BEING THE BEST AVAILABLE EVIDENCE AS TO THE LOCATION OF THE POSITION OF THE ORIGINAL CORNER.

E-5 [NW COR S.16] FOUND IN PLACE A 3/8" X 18" IRON PIN BENT & IN POOR CONDITION. NO EVIDENCE OF McNABB'S 1914 BY STAKES. DISTANCES N-S & E-W CHECK WELL WITH REC'D DISTANCES. ACCEPTED EXISTING MONUMENT AS BEING THE BEST AVAILABLE EVIDENCE AS TO THE POSITION OF THE ORIGINAL CORNER.



C. Description of monument for corner and accessories established to perpetuate locating the position of the corner:

E-4 SET, OVER EXISTING MON, A 5/8" X 18" REBAR W/A 3-1/4" ALUMN CAP STAMPED TO ID THE CORNER POSITION & SET 6" BELOW RD SURFACE.
POWER POLE SURVEY MONUMENT SIGN POST STEEL GATE POST 5" DRILL HOLE IN LARGE STONE
N20°W EAST S18°E S85°W
89.29' (TO FACE) 33.0' (TO FACE) 89.83' (TO FACE) 39.28'

E-5 REPLACED EXISTING MON W/A 5/8" X 18" REBAR W/A 3-1/4" ALUMN CAP STAMPED TO ID CORNER POSITION & RAISED TO RD SURFACE W/A MON BOX
CEDAR 6" MAPLE 30" MAPLE 30" POWER POLE SURVEY MONUMENT SIGN POST
N29°W S53°E S37°W N27°E SOUTH
61.35' 114.25' 117.20' 30.78' (TO FACE) 22.83' (TO FACE)

NOTE: BEARINGS TO REFERENCE OBJECTS ARE MAGNETIC & DISTANCES ARE TO A NAIL IN THE CENTER OF THE OBJECT, UNLESS OTHERWISE NOTED.

Signed by M.P. Davis Date 5/19/94
Surveyor's Michigan License No. 16926