

SURVEY & REMONUMENTATION

SEP 13 1994

COMMISSION

Approved by Delta County
Land Survey Remonumentation
Peer Group Under Act 345 Of
P.A. Of 1990 On June 8, 1994

LAND CORNER RECORDATION CERTIFICATE
Filing Requirement of Act 74, Mich. P.A. 1970

W. C. Thuman
Chairman

For corners in
DELTA

(County)

Located In:

Corner Code #

- | | | | | | |
|------------------------------------|---|------|---|------|-----------|
| 1. Public Land Survey | T | 39 N | R | 24 W | G-4 & G-5 |
| | T | | R | | |
| | T | | R | | |
| | T | | R | | |
| 2. Property Controlling in Section | S | | T | R | |
| | S | | T | R | |
| 3. Miscellaneous Property in Sec. | S | | T | R | |
| | S | | T | R | |

Recorded JUN -9 1994
at 9:00 o'clock AM in Liber 8 Page 14
W. C. Thuman Reg. of Deeds,
Delta County, Michigan
Register of Deeds Stamp & File Number

4. Lot No. _____, Recorded Plat _____
5. Private Claims G-4 [W1/4 COR S.10] G-5 [NW COR S.15]

I, M.P. DAVIS, in a field survey on JUNE, 19 94, do hereby certify that under requirements of P.A. 74, Michigan P.A. of 1970, the corner points mentioned in lines 1 and 2 above were in conformance with regulations and rules therefore as required in the current manual of survey instructions of the United States Department of the Interior, Bureau of Land Management or by a decree of a Court of Law and/or that the corner points mentioned in lines 3, 4 and 5 above were in conformance with the rules of the Michigan Board of Land Surveyors or by a Decree of a Court of Law; established, re-established, monumented, re-monumented, recovered, found as expressed below:

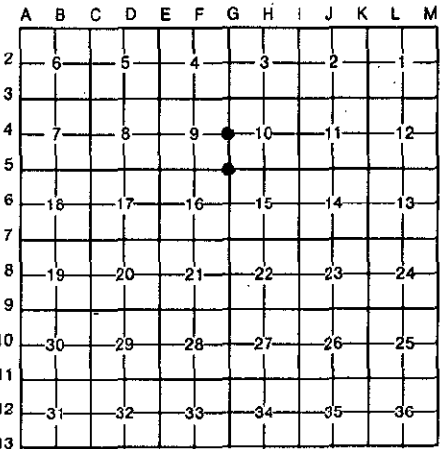

NOTE: Not more than 4 corners, all in the same town and range, may be recorded on this certificate.

- A. Description of original monument and accessories and/or subsequent restoration:
G-4 [W1/4 COR S.10] GEORGE ADAIR, D.S. - 1852 - WOOD POST (HEMLOCK 28°-N83°W-32 LINKS) (HEMLOCK 20°-S51°E 25 LINKS)
M.S. McNABB - 1914 - IDENTIFIED FROM ORIGINALS & STAKE IN PLACE (SET BT STAKES NW & SE 33')

G-5 [NW COR S.15] GEORGE ADAIR, D.S. - 1852 - WOOD POST (SPRUCE 12°-S46°E-50 LINKS) (CEDAR 10°-S16°W-26 LINKS)
M.S. McNABB - 1915 - IDENTIFIED COR BY STAKE IN HWY. (SET BT STAKES NE & SW 33')

- B. Description of corner evidence found and/or method applied in restoring or reestablishing corner:
G-4 [W1/4 COR S.10] FOUND IN PLACE A BUGGY AXEL. NO EVIDENCE OF McNABB'S BT STAKES FOUND OR OF THE "GLO BT'S" AS ALL APPEAR TO HAVE BEEN DESTROYED IN COUNTY ROAD CONSTRUCTION. EXISTING MONUMENT FITS WELL WITH OCCUPATION TO THE EAST & McNABB'S DISTANCE SOUTH THE C/L OF THE EAST-WEST COUNTY ROAD. ACCEPTED EXISTING MONUMENT AS BEING A CAREFUL & FAITHFUL PERPETUATION OF THE POSITION OF THE ORIGINAL CORNER.

G-5 [NW COR S.15] NO EVIDENCE OF THE WOOD STAKE FOUND IN PLACE IN 1914 BY McNABB, AS IT APPEARS THE MONUMENT & ACCESSORIES WERE DESTROYED IN COUNTY ROAD CONSTRUCTION. REESTABLISHED THE CORNER POSITION BY USE OF RECORD DISTANCES TO CORNERS NORTH & WEST. ACCEPTED THIS LOCATION AS BEING THE BEST AVAILABLE EVIDENCE AS THE POSITION OF THE ORIGINAL CORNER.

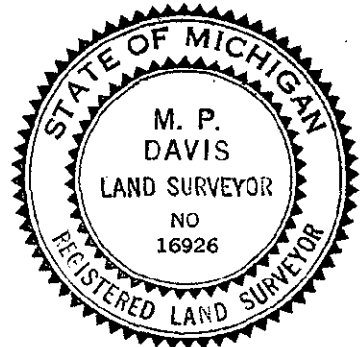

- C. Description of monument for corner and accessories established to perpetuate locating the position of the corner:
G-4 SET OVER EXISTING MON & 6" BELOW RD SURFACE A 5/8" X 18" REBAR W/A 3-1/4" ALUM CAP STAMPED TO ID THE CORNER POSITION.
CEDAR 5" 3" I.P. GATE POST CEDAR 10" CEDAR 11" SURVEY MONUMENT SIGN POST
N34°W N22°E S35°E S50°W EAST
48.60' 40.39' (TO FACE) 82.62' 41.63' 14.09' (TO FACE)

G-5 SET, INSIDE A MON BOX, A 5/8" X 18" REBAR W/A 3-1/4" ALUMN CAP STAMPED TO ID THE CORNER POSITION.
ELM 9" POWER POLE ELM 7" SURVEY MONUMENT SIGN POST
N29°W N28°E S28°W S35°E
87.73' 48.80' (TO FACE) 83.35' 27.20' (TO FACE)

NOTE: BEARINGS TO REFERENCE OBJECTS ARE MAGNETIC & DISTANCES ARE TO A NAIL W/A REFERENCE TAG IN THE OBJECT, UNLESS OTHERWISE NOTED.

Signed by M.P. Davis Date 6/7/94

Surveyor's Michigan License No. 16926