

SEP 13 1994

COMMISSION

Approved By Delta County  
Land Survey Remonumentation  
Peer Group Under Act 345 Of  
P.A. Of 1990 On July 13, 1994  
*Walter C. Hanson*  
Acting Chairman

**LAND CORNER RECORDATION CERTIFICATE**  
Filing Requirement of Act 74, Mich. P.A. 1970

For corners in  
DELTA

(County)

Located In:

Corner Code #

- 1. Public Land Survey T 39 N R 24 W  
T \_\_\_\_\_ R \_\_\_\_\_  
T \_\_\_\_\_ R \_\_\_\_\_  
T \_\_\_\_\_ R \_\_\_\_\_
- 2. Property Controlling S \_\_\_\_\_ T \_\_\_\_\_ R \_\_\_\_\_  
in Section S \_\_\_\_\_ T \_\_\_\_\_ R \_\_\_\_\_
- 3. Miscellaneous S \_\_\_\_\_ T \_\_\_\_\_ R \_\_\_\_\_  
Property in Sec. S \_\_\_\_\_ T \_\_\_\_\_ R \_\_\_\_\_

G-8 G-9  
\_\_\_\_\_  
\_\_\_\_\_  
\_\_\_\_\_

Recorded Aug 12 1994  
at 9:00 o'clock AM in Liber 8 Page 41  
Walter C. Hanson Reg. of Deeds.  
Delta County, Michigan

Register of Deeds Stamp & File Number

- 4. Lot No. \_\_\_\_\_, Recorded Plat \_\_\_\_\_
- 5. Private Claims G-8 [W1/4 COR S.22] G-9 [NW COR S.27]

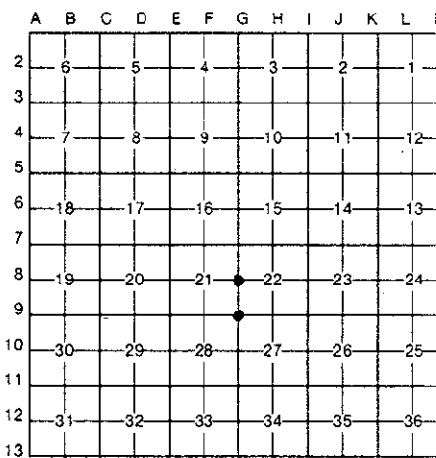

I, M.P. DAVIS, in a field survey on MAY/JUNE, 1994  
do hereby certify that under requirements of P.A. 74, Michigan P.A. of 1970, the corner points mentioned in lines 1 and 2 above were in conformance with regulations and rules therefore as required in the current manual of survey instructions of the United States Department of the Interior, Bureau of Land Management or by a decree of a Court of Law and/or that the corner points mentioned in lines 3, 4 and 5 above were in conformance with the rules of the Michigan Board of Land Surveyors or by a Decree of a Court of Law; established, re-established, monumented, re-monumented, recovered, found as expressed below:

**NOTE: Not more than 4 corners, all in the same town and range, may be recorded on this certificate.**

- A. Description of original monument and accessories and/or subsequent restoration:  
G-8 [W1/4 COR S.22] GEORGE ADAIR, D.S. - 1852 - WOOD POST (CEDAR 08"-N46"E-13 LINKS) (B.ASG 07"-S22"W 04 LINKS)  
D.A. BROTHERTON - 1896 - IDENTIFIED FROM ORIGINALS & STAKE ON BANK OF CREEK - NO NEW WIT'S NOTED  
M.S. McNABB - 1946 - STAKE IN PLACE EAST BANK OF TEN MILE CREEK - SET IRON - ELM 14" N15"W-17.3' MAPLE 6"-S10"E-39'  
M.DAVIS-1972-FOUND IN PLACE IRON PIN ON EAST BANK OF TEN MILE CREEK NEAR JCT OF FENCE LINES N & E (NO WIT'S NOTED) REC'D L.1 PG. 1
- G-9 [NW COR S.27] GEORGE ADAIR, D.S. - 1852 - WOOD POST (SUGAR 12"-N89"W-13 LINKS) (SUGAR 16"-EAST-34 LINKS)  
D.A. BROTHERTON - 1896 - IDENTIFIED FROM ORIGINALS - NEW BT NOTED (HEMLOCK 12"-S76'18"W-22.6') (HEMLOCK 10"-S72'10"E-27.8')  
M.S. McNABB - 1919 - ID COR POSITION BY IRON STAKE IN PLACE - NO WIT'S NOTED

- B. Description of corner evidence found and/or method applied in restoring or reestablishing corner:  
G-8 [W1/4 COR S.22] CHAINED SOUTH FROM THE NW COR OF SEC 22 ALONG AN EXISTING FARM FENCE LINE A DISTANCE OF 2652' M/L (BROTHERTON'S DISTANCE) AT WHICH POINT I FOUND A 3/4" IRON PIN ON THE EAST BANK OF THE 10 MILE CREEK (AS DESCRIBED IN McNABB'S REC'DS) AND AT THE JCT OF FENCE LINES N & E. NO EVIDENCE OF THE ORIGINAL BT'S FOUND. A LARGE ELM STUMP BEARS N15"W - 17.3' THE STUMP & TREE TRUNK WHICH IS DOWN ARE IN SUCH POOR CONDITION THAT THE IRON MARKS ARE NOT IDENTIFIABLE. ACCEPTED THE ELM REMAINS AS BEING McNABB'S BT & THE EXISTING IRON PIN AS BEING THE SAME ONE FOUND BY MYSELF IN 1972 AS BEING A CAREFUL & FAITHFUL PERPETUATION OF THE POSITION OF THE ORIGINAL CORNER.
- G-9 [NW COR S.27] FOUND, 20" BELOW ROAD SURFACE, A 3/4" SOLID IRON PIN. IDENTIFIED CORNER POSITION BY EXISTING OCCUPATION & ROAD IMPROVEMENTS & COMPARISON OF McNABB'S REC'D DISTANCE SOUTH TO THE 1/4 COR. NO EVIDENCE FOUND OF BROTHERTON'S 1896 BT'S. ACCEPTED EXISTING MONUMENT AS BEING A CAREFUL & FAITHFUL PERPETUATION OF THE POSITION OF THE ORIGINAL CORNER.



- C. Description of monument for corner and accessories established to perpetuate locating the position of the corner:  
G-8 REPLACED EXISTING MONUMENT W/A 5/8" X 18" REBAR W/A 3-1/4" ALUMN CAP STAMPED TO ID THE CORNER POSITION.  
CEDAR 8"      CEDAR 9"      HEMLOCK 7"      CEDAR 8"      SURVEY MONUMENT SIGN POST  
N23°W      N45°E      S28°E      S16°W      EAST  
23.21'      10.76'      42.75'      40.57'      3.88' (TO FACE)
- G-9 SET OVER EXISTING MON & 6" M/L BELOW ROAD SURFACE A 5/8" X 18" REBAR W/A 3-1/4" CAP STAMPED TO ID THE COR POSITION.  
ELM 9"      POWER POLE      DRILL HOLE IN LARGE FIELD STONE      SURVEY MONUMENT SIGN POST  
N5°E      S25°E      S75°E      WEST  
66.13'      39.57' (TO FACE)      23.02'      11.40' (TO FACE)

NOTE: BEARINGS TO REFERENCE OBJECTS ARE MAGNETIC & DISTANCES ARE TO A NAIL W/A REFERENCE TAG IN THE OBJECT, UNLESS OTHERWISE NOTED.

Signed by M.P. Davis Date 6/30/94  
Surveyor's Michigan License No. 16726