

SURVEY & REMONUMENTATION

SEP 13 1994

COMMISSION

Approved By Delta County
Land Survey Remonumentation
Peer Group Under Act 345 Of
P.A. Of 1990 On June 8, 1994

Mark W. Schueling
Chairman

LAND CORNER RECORDATION CERTIFICATE
Filing Requirement of Act 74, Mich. P.A. 1970

For corners in DELTA (County)

	Located In:	Corner Code #
1. Public Land Survey	T <u>39 N</u> R <u>24 W</u>	<u>I-5 & I-6</u>
	T _____ R _____	_____
	T _____ R _____	_____
	T _____ R _____	_____
2. Property Controlling in Section	S _____ T _____ R _____	_____
	S _____ T _____ R _____	_____
3. Miscellaneous Property in Sec.	S _____ T _____ R _____	_____
	S _____ T _____ R _____	_____
4. Lot No. _____, Recorded Plat _____		
5. Private Claims	<u>I-5 [NW COR S.14] I-6 [W1/4 COR S.14]</u>	

Recorded JUN - 9 1994
at 9:00 o'clock AM in Liber 8 Page 19
William C. Thuman Reg. of Deeds.
Delta County, Michigan
Register of Deeds Stamp & File Number

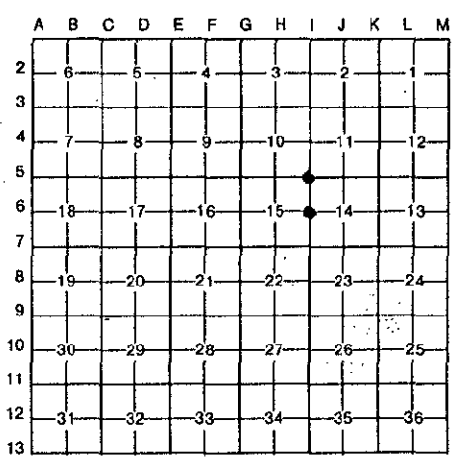

I, M.P. DAVIS, in a field survey on MAY, 19 94, do hereby certify that under requirements of P.A. 74, Michigan P.A. of 1970, the corner points mentioned in lines 1 and 2 above were in conformance with regulations and rules therefore as required in the current manual of survey instructions of the United States Department of the Interior, Bureau of Land Management or by a decree of a Court of Law and/or that the corner points mentioned in lines 3, 4 and 5 above were in conformance with the rules of the Michigan Board of Land Surveyors or by a Decree of a Court of Law; established, re-established, monumented, re-monumented, recovered, found as expressed below:

NOTE: Not more than 4 corners, all in the same town and range, may be recorded on this certificate.

A. Description of original monument and accessories and/or subsequent restoration:
I-5 [NW COR S.14] GEORGE ADAIR, D.S. - 1852 - WOOD POST (TAMARACK 16"-N45°E-28 LINKS) (SPRUCE 10"-S45°W-57 LINKS)
M.S. McNABB - 1920 - FOUND IN PLACE A WOOD POST DURING A ROAD ALIGNMENT SURVEY FOR COUNTY ROAD 414. "DROVE I.P. IN STAKE" - NO WIT'S NOTED.

I-6 [W1/4 COR S.14] GEORGE ADAIR, D.S. - 1852 - WOOD POST (Y. BIRCH 16"-N20°W-32 LINKS) (CEDAR 10"-S20°E-20 LINKS)
D.A. BROTHERTON - 1896 - IDENTIFIED FROM ORIGINALS - NO NEW WIT'S NOTED - SET IRON STAKE
M. DAVIS, RLS - 1974 - FOUND IRON BOLT IN PLACE - IDENTIFIED FROM LINES OF OCCUPATION - NO EVIDENCE OF "GLO BT'S" - REPLACED IRON BOLT W/A 4" X 4" X 36" CONC MON. W/A BRASS CAP STAMPED TO ID THE CORNER POSITION & REC'D. SAME IN LIBER 2 OF LCR'S ON PAGE 76.

B. Description of corner evidence found and/or method applied in restoring or reestablishing corner:

I-5 [NW COR S.14] FOUND IN PLACE, AT PI OF COUNTY ROAD C/L N & W A 3/4" IRON PIPE SET IN THE REMAINS OF A WOOD POST. DISTANCES TO ADJOINING CORNERS CK WELL WITH "GLO" AND OTHER REC'D. DISTANCES. ACCEPTED EXISTING MONUMENT AS BEING THE BEST AVAILABLE EVIDENCE AS TO THE LOCATION OF THE POSITION OF THE ORIGINAL CORNER.

I-6 [W1/4 COR S.14] FOUND IN PLACE THIS DATE A CONC MONUMENT W/A BRASS CAP STAMPED TO ID THE CORNER POSITION. IDENTIFIED THE SAME AS BEING THE MONUMENT I SET IN 1974 FROM THE REMAINS OF BOTH BT'S AS ESTABLISHED IN 1974. ACCEPTED EXISTING MONUMENT AS BEING A CAREFUL & FAITHFUL PERPETUATION OF THE POSITION OF THE ORIGINAL CORNER.

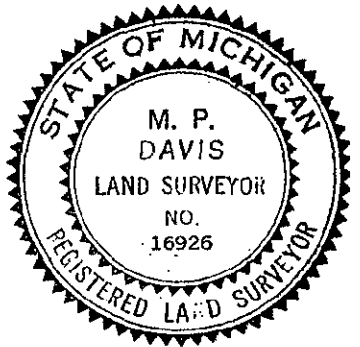

C. Description of monument for corner and accessories established to perpetuate locating the position of the corner:

I-5 SET OVER EXISTING MONUMENT A BERNTSEN AINB30 ALUMN MON WITH THE CAP STAMPED TO ID THE CORNER POSITION.
TAMARACK 12" CEDAR 11" POWER POLE SURVEY MONUMENT SIGN POST
N65°E S25°E N30°E N87°W
106.44' 76.65' 28.70' (TO FACE) 26.10' (TO FACE)

I-6 EXISTING 4" X 4" X 36" CONC MONUMENT W/A BRASS CAP STAMPED TO ID THE CORNER POSITION.
LARGE FIELD STONE SURVEY MONUMENT SIGN POST ELM 6" ASH 12" ELM 4"
N60°W N45°E N85°E S58°E SOUTH
2.52' (TO FACE) 2.57' (TO FACE) 38.20' 54.54' 48.38'

NOTE: BEARINGS TO REFERENCE OBJECTS ARE MAGNETIC & DISTANCES ARE TO A NAIL W/A REFERENCE TAG IN THE OBJECT, UNLESS OTHERWISE NOTED.

Signed by M.P. Davis Date 6/7/94
Surveyor's Michigan License No. 16926