

**SURVEY & REMONUMENTATION**

FEB 02 1999

**SECTION**

**LAND CORNER RECORDATION CERTIFICATE**  
Filing Requirement of Act 74, Mich. P.A. 1970

Approved By Delta County  
Land Survey Remonumentation  
Peer Group Under Act 345 Of  
P.A. Of 1990 On December 30, 1998

*John B. Ameling*  
Chairman

| For corners in<br><u>DELTA</u><br>County) | Located In:                 | Corner Code #  |
|---|-----------------------------|----------------|
| 1. Public Land Survey                     | T <u>40 N</u> R <u>19 W</u> | <u>C - 3</u>   |
|   | T <u>40 N</u> R <u>19 W</u> | <u>C - 4</u> ✓ |
|   | T _____ R _____             | _____          |
|   | T _____ R _____             | _____          |
| 2. Property Controlling in Section        | S _____ T _____ R _____     | _____          |
|   | S _____ T _____ R _____     | _____          |
| 3. Miscellaneous Property in Sec.         | S _____ T _____ R _____     | _____          |
|   | S _____ T _____ R _____     | _____          |

Recorded Jan 4 1999  
at 3:40 o'clock PM  
Book 9 Page 111  
*William C. Thomas*  
Delta County, MI Reg. of Deeds

Register of Deeds Stamp & File Number

4. Lot No. \_\_\_\_\_, Recorded Plat \_\_\_\_\_  
5. Private Claims \_\_\_\_\_  
C-3 [NW COR SEC 8] C-4 [W1/4 COR SEC 8]

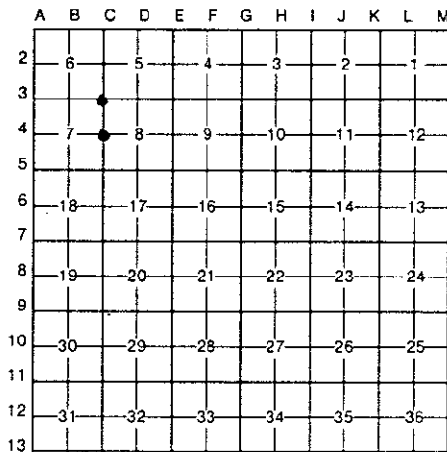

I, M.P. DAVIS, in a field survey on DECEMBER, 19 98, do hereby certify that under requirements of P.A. 74, Michigan P.A. of 1970, the corner points mentioned in lines 1 and 2 above were in conformance with regulations and rules therefore as required in the current manual of survey instructions of the United States Department of the Interior, Bureau of Land Management or by a decree of a Court of Law and/or that the corner points mentioned in lines 3, 4 and 5 above were in conformance with the rules of the Michigan Board of Land Surveyors or by a Decree of a Court of Law; established, re-established, monumented, re-monumented, recovered, found as expressed below:

**NOTE: Not more than 4 corners, all in the same town and range, may be recorded on this certificate.**

**A. Description of original monument and accessories and/or subsequent restoration:**

C-3 [NW COR SEC. 8] A.MERRYWEATHER, DS - 1848 - WOOD POST - (TAMARACK 08" N47°W 12 LINKS)(SPRUCE PINE 04" S55°E 23 LINKS)  
NO RECORD OF SUBSEQUENT CORNER RECOVERY AND/OR MONUMENTATION

C-4 [W1/4 COR SEC 8] A.MERRYWEATHER, D.S. - 1848 - (SPRUCE PINE 05" N60°W 53 LINKS) (SPRUCE PINE 10"-N70°E-61 LINKS)  
D.A.BROTHERTON-1911-ROAD ALIGNMENT SURVEY OF COUNTY RD 499-ID CORNER FROM STUMPS OF BOTH ORIGINALS-NO NEW BT'S NOTED.

**B. Description of corner evidence found and/or method applied in restoring or reestablishing corner:**

C-3 [NW COR SEC. 8] NO CORNER EVIDENCE FOUND. REESTABLISHED CORNER POSITION DOUBLE PROPORTIONATE MEASUREMENT BETWEEN SEC COR'S 1 MILE WEST, 2 MILES EAST, 1 MILE NORTH & 2 MILES SOUTH.

C-4 [W1/4 COR SEC 8] NO CORNER EVIDENCE FOUND. REESTABLISHED CORNER POSITION ON LINE WITH AND AT PROPORTIONATE DISTANCE BETWEEN SEC CORNERS 1/2 MILE NORTH & SOUTH. THIS POSITION FITS WELL WITH D.A.BROTHERTON'S, AS CLOSELY AS COULD BE DETERMINED, AS COUNTY RD 499 HAS BEEN RELOCATED AND VERY LITTLE EVIDENCE REMAINS AS TO ITS' POSITION AT THE TIME OF THE BROTHERTON SURVEY.

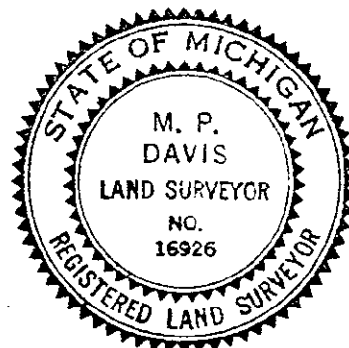

**C. Description of monument for corner and accessories established to perpetuate locating the position of the corner:**

C-3 SET BERNTSEN AINB30 ALUM MONUMENT W/A 3 1/4" CAP STAMPED TO ID THE CORNER POSITION.  
JACK PINE 05" JACK PINE 06" JACK PINE 06" JACK PINE 10" SURVEY MONUMENT SIGN POST  
N89°E S10°W S69°W N59°W NORTH  
16.54' 26.57' 18.70' 83.55' 1.74' (TO FACE)

C-4 SET BERNTSEN AINB30 ALUMN MON. W/A 3 1/4" CAP STAMPED TO ID THE CORNER POSITION.  
WHITE PINE 06" RED PINE 06" JACK PINE 10" WHITE PINE 05" SURVEY MONUMENT SIGN POST  
N52°E S12°E S67°W N40°W EAST  
22.92' 10.12' 29.30' 24.22' 2.02' (TO FACE)

NOTE: BEARINGS TO REFERENCE OBJECTS ARE MAGNETIC-DISTANCES ARE TO A NAIL W/A DELTA COUNTY REFERENCE TAG, UNLESS OTHERWISE NOTED.

Signed by M.P. Davis Date 12/23/98  
Surveyor's Michigan License No. 16926