

**SURVEY &
REMONUMENTATION**

FEB 02 1999

SECTION

LAND CORNER RECORDATION CERTIFICATE
Filing Requirement of Act 74, Mich. P.A. 1970

Approved by Delta County
Land Survey Remonumentation
Peer Group Under Act 345 Of
P.A. Of 1990 On November 30, 1998
Shelburne
Acting Chairman

For corners in
DELTA
(County)

Located In: Corner Code #

| | | |
|------------------------------------|-------------------------|---------|
| 1. Public Land Survey | T 40 N R 19 W | F - 3 ✓ |
| | T 40 N R 19 W | F - 5 |
| | T _____ R _____ | |
| | T _____ R _____ | |
| 2. Property Controlling in Section | S _____ T _____ R _____ | |
| | S _____ T _____ R _____ | |
| 3. Miscellaneous Property in Sec. | S _____ T _____ R _____ | |
| | S _____ T _____ R _____ | |

Recorded Jan 11 1999
9450 secs AM
Libr 9 Page 131
William C. Thomas
Delta County, MI Reg. of Deeds

Register of Deeds Stamp & File Number

4. Lot No. _____, Recorded Plat _____
5. Private Claims _____
F-3 [N1/4 COR SEC 9] F-5 [N1/4 COR SEC 16]

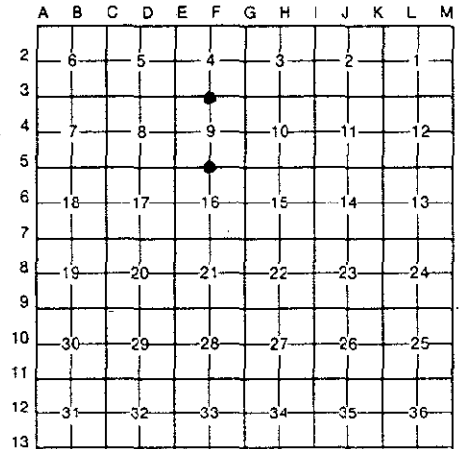

I, M.P. DAVIS, in a field survey on DECEMBER, 19 98, do hereby certify that under requirements of P.A. 74, Michigan P.A. of 1970, the corner points mentioned in lines 1 and 2 above were in conformance with regulations and rules therefore as required in the current manual of survey instructions of the United States Department of the Interior, Bureau of Land Management or by a decree of a Court of Law and/or that the corner points mentioned in lines 3, 4 and 5 above were in conformance with the rules of the Michigan Board of Land Surveyors or by a Decree of a Court of Law; established, re-established, monumented, re-monumented, recovered, found as expressed below:

NOTE: Not more than 4 corners, all in the same town and range, may be recorded on this certificate.

- A. Description of original monument and accessories and/or subsequent restoration:
F-3 [N1/4 COR SEC. 9] A.MERRYWEATHER, D.S. - 1848 - WOOD POST (CEDAR 06°-N12°W-08 LINKS) (TAMARACK 08°-SOUTH-04 LINKS)
NO RECORD EVIDENCE OF SUBSEQUENT CORNER RECOVERY AND/OR MONUMENTATION.
F-5 [N1/4 COR SEC. 16] A.MERRYWEATHER, D.S. - 1848 - WOOD POST (SPRUCE 06°-S10°E-11 LINKS) (SPRUCE 06°-N34°W-66 LINKS)
NO RECORD EVIDENCE OF SUBSEQUENT CORNER RECOVERY AND/OR MONUMENTATION.

- B. Description of corner evidence found and/or method applied in restoring or reestablishing corner:
F-3 [N1/4 COR SEC. 9] NO CORNER EVIDENCE FOUND. RESTORED CORNER POSITION AT MIDPOINT BETWEEN AND ON LINE WITH THE SECTION CORNERS 1/2 MILE EAST & WEST.
F-5 [N1/4 COR SEC. 16] NO CORNER EVIDENCE FOUND. RESTORED CORNER POSITION AT MIDPOINT BETWEEN AND ON LINE WITH THE SECTION CORNERS 1/2 MILE EAST & WEST.



- C. Description of monument for corner and accessories established to perpetuate locating the position of the corner:
F-3 SET A BERNTSEN AINB30 ALUMN MON. W/A 3 1/4" CAP STAMPED TO ID THE CORNER POSITION.
CEDAR 07° N67°E 8.65' CEDAR 06° S39°E 12.99' CEDAR 05° S41°W 17.69' CEDAR 05° N44°W 11.86' SURVEY MONUMENT SIGN POST NORTH 1.00' (TO FACE)
F-5 SET BERNTSEN AINB30 ALUMN MON. W/A 3 1/4" CAP STAMPED TO ID THE CORNER POSITION.
W.PINE 18° N64°E 35.36' SPRUCE 06° S43°E 22.68' W.BIRCH 08° S39°W 34.73' SPRUCE 09° N14°W 10.05' SURVEY MONUMENT SIGN POST SOUTH 2.02' (TO FACE)

NOTE: BEARINGS TO REFERENCE OBJECTS ARE MAGNETIC-DISTANCES ARE TO NAIL W/A DELTA COUNTY REFERENCE TAG, UNLESS OTHERWISE NOTED.

Signed by M.P. Davis Date 12/23/98
Surveyor's Michigan License No. 16926