

OCT 26 1995

COMMISSION

Approved by Delta County Land Survey Remonumentation Peer Group Under Act 345 Of P.A. Of 1990 On June 6, 1995

LAND CORNER RECORDATION CERTIFICATE Filing Requirement of Act 74, Mich. P.A. 1970

For corners in DELTA (County)

Located In: Corner Code ##

- 1. Public Land Survey T 40 N R 19 W G-7 & G-8
2. Property Controlling in Section S T R
3. Miscellaneous Property in Sec. S T R
4. Lot No. , Recorded Plat
5. Private Claims G-7 [NW COR SEC 22] G-8 [W1/4 COR SEC 22]

Recorded JUN 13 1995 at 9:00 o'clock A.M. in Liber 8 Page 63 Register of Deeds Stamp & File Number

I, M.P. DAVIS in a field survey on DECEMBER 19 94 do hereby certify that under requirements of P.A. 74, Michigan P.A. of 1970, the corner points mentioned in lines 1 and 2 above were in conformance with regulations and rules therefore as required in the current manual of survey instructions of the United States Department of the Interior, Bureau of Land Management or by a decree of a Court of Law and/or that the corner points mentioned in lines 3, 4 and 5 above were in conformance with the rules of the Michigan Board of Land Surveyors or by a Decree of a Court of Law; established, re-established, monumented, re-monumented, recovered, found as expressed below:

NOTE: Not more than 4 corners, all in the same town and range, may be recorded on this certificate.

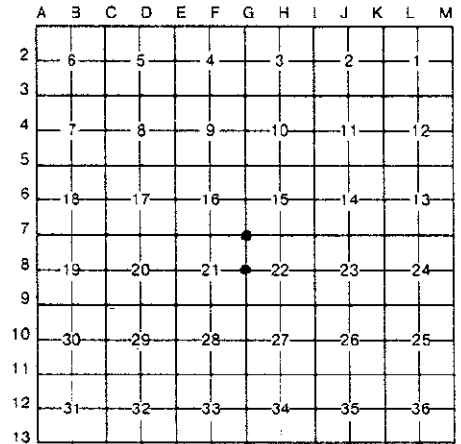

A. Description of original monument and accessories and/or subsequent restoration: G-7 [NW COR SEC. 22] A.MERRYWEATHER,D.S. - 1848 - WOOD POST (HEMLOCK 12"-S58'E-43 LINKS) (HEMLOCK 10"-N30'W-06 LINKS) D.A.BROTHERTON-1909-IDENTIFIED FROM "ORIGINALS"-SET NEW STAKE FROM WHICH (CEDAR STUMP 12"-S7'E-18.9') (CEDAR STUMP 14"-N65'E-19') M.S.McNABB-1925-STAKE & BT'S FOUND IN PLACE SET IRON PIPE T.O'BRIEN-FOUND I.P. & STAKE IN PLACE NOTED NEW WIT'S & RECORDED SAME IN LIBER 2 OF LXXR'S ON PAGE 253 ON 2/12/79

G-8 [W1/4 COR SEC. 22] A.MERRYWEATHER,D.S. - 1848 - HEMLOCK 06" CORNER TREE (HEMLOCK 07"-WEST-03 LINKS) M.S.McNABB - 1925 - FOUND IN PLACE A SCRIBED WOOD POST & IRON PIPE- "NO WIT'S NEAR"

B. Description of corner evidence found and/or method applied in restoring or reestablishing corner: G-7 [NW COR SEC. 22] FOUND IN PLACE 1-1/4" I.P. IDENTIFIED SAME FROM BOTH OF O'BRIEN'S CEDAR BT'S AS SHOWN IN HIS LCR. ACCEPTED EXISTING MONUMENT AS A CAREFUL & FAITHFUL PERPETUATION OF THE POSITION OF THE ORIGINAL CORNER.

G-8 [W1/4 COR SEC. 22] FOUND IN PLACE A 1" IRON PIPE. IDENTIFIED EXISTING MONUMENT AS BEING THE SAME AS THAT FOUND IN PLACE BY McNABB BY RETRACEMENT OF McNABB'S ROAD ALIGNMENT SURVEY OF COUNTY ROAD 495 AND HIS SURVEY OF PORTIONS OF SECTION 22.



C. Description of monument for corner and accessories established to perpetuate locating the position of the corner:

G-7 SET, OVER EXISTING MONUMENT, A BERNTSEN A1NB30 ALUMN MON. W/A 3-1/4" CAP STAMPED TO ID THE CORNER POSITION. CEDAR 08" SPRUCE 06" CEDAR 05" CEDAR 10" SURVEY MONUMENT SIGN POST N42'E S64'W N45'W S11'E NORTH 44.37' 68.06' 23.70' 62.41' 2.95' (TO FACE)

G-8 SET, OVER EXISTING MONUMENT, A BERNTSEN A1NB30 ALUMN MON. W/A 3-1/4" CAP STAMPED TO ID THE CORNER POSITION. NO WIT'S NEAR CORNER IS IN A LARGE CLEAR CUT AREA SURVEY MONUMENT SIGN POST WEST 2.38' (TO FACE)

NOTE: BEARINGS TO REFERENCE OBJECTS ARE MAGNETIC-DISTANCES ARE TO NAIL W/A DELTA COUNTY REFERENCE TAG, UNLESS OTHERWISE NOTED.

Signed by M.P. Davis Date 4/13/95 Surveyor's Michigan License No. 16926