

FEB 18 1994

COMMISSION

Approved By Delta County Land Survey Remonumentation Peer Group Under Act 345 Of P.A. Of 1990 On Jan 20, 1994  
*Robert Schumeling*  
Acting Chairman

LAND CORNER RECORDATION CERTIFICATE  
Filing Requirement of Act 74, Mich. P.A. 1970

For corners in

DELTA

(County)

Located In:

Corner Code ##

1. Public Land Survey	T <u>40 N</u> R <u>22 W</u>	<u>G-3 &amp; H-3</u>
	T _____ R _____	_____
	T _____ R _____	_____
	T _____ R _____	_____
2. Property Controlling in Section	S _____ T _____ R _____	_____
	S _____ T _____ R _____	_____
3. Miscellaneous Property in Sec.	S _____ T _____ R _____	_____
	S _____ T _____ R _____	_____

Recorded January 21, 1994  
at 9:00 clock a.m. in liber 7 Page 346  
*William C. Thum* Reg. of Deeds.  
Delta County, Michigan  
Register of Deeds Stamp & File Number

- 4. Lot No. \_\_\_\_\_, Recorded Plat \_\_\_\_\_
- 5. Private Claims \_\_\_\_\_  
[G-3] NW COR SEC 10 [H-3] N1/4 COR SEC 10

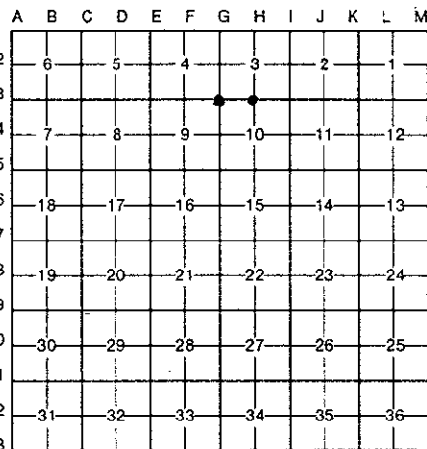

I, M.P. DAVIS, in a field survey on NOVEMBER, 19 93, do hereby certify that under requirements of P.A. 74, Michigan P.A. of 1970, the corner points mentioned in lines 1 and 2 above were in conformance with regulations and rules therefore as required in the current manual of survey instructions of the United States Department of the Interior, Bureau of Land Management or by a decree of a Court of Law and/or that the corner points mentioned in lines 3, 4 and 5 above were in conformance with the rules of the Michigan Board of Land Surveyors or by a Decree of a Court of Law; established, re-established, monumented, re-monumented, recovered, found as expressed below:

NOTE: Not more than 4 corners, all in the same town and range, may be recorded on this certificate.

A. Description of original monument and accessories and/or subsequent restoration:

G-3 [NW COR SEC 10] WOOD POST - A. MERRYWEATHER, D.S. - 1846 (CEDAR 10°-S30°E-22 LINKS) (CEDAR 8°-N37°W-10 LINKS)  
 JOSEPH E. GINGRASS - 1906 - ID FROM ORIGINALS - NO NEW WIT'S NOTED  
 M.S. McNABB - 1922 - FOUND STAKE IN PLACE (CEDAR STUMP 14°-S50°W-8') (CEDAR STUMP 12°-S20°E-14')  
 M.S. McNABB - 1944 - STAKE IN PLACE (CEDAR 5°-N30°E-21') (CEDAR 4°-S52°W-13')  
 M.D.O.T. DATE UNKNOWN - FOUND 4' WOOD POST - (CEDAR 5°-S45°W-14/5') (CEDAR 8°-N40°E-21.4') (MAPLE 3°-S50°E-29.50')

H-3 [N1/4 COR SEC 10] WOOD POST - A. MERRYWEATHER, D.S. - 1846 (CEDAR 12°-S81°W-23 LINKS) (CEDAR 12°-N30°W-4 LINKS)  
 JOSEPH E. GINGRASS - 1906 - RESTORED COR POSITION FROM "GLO" HEMLOCK SIGHT TREE FOUND TO THE EAST OF THE CORNER POSITION - NO WIT'S NOTED  
 M.S. McNABB - 1918 - ID COR POSITION BY STAKE IN PLACE (BALSAM 5°-N70°W-10.7') (BIRCH 7°-EAST-12.7')

B. Description of corner evidence found and/or method applied in restoring or reestablishing corner:

G-3 [NW COR SEC 10] FOUND REMAINS OF SQ'D. CEDAR POST & STUMPS OF M.D.O.T. CEDAR BTS  
 ID CORNER MON FROM M.D.O.T. TIES TO HWY U.S. 2 & 41 R/W  
 ACCEPTED EXISTING COR AS BEING A CAREFUL & FAITHFUL PERPETUATION OF THE POSITION OF THE ORIGINAL CORNER.

H-3 [N1/4 COR SEC 10] FOUND REMAINS OF BADLY RUSTED 1-1/2" IRON PIPE AT JCT OF FENCE LINES E-W & N - ID CORNER MONUMENT FROM SUPV. PLAT NO. 2 OF VILLAGE OF KIPLING REC'D IN LIBER "B" OF PLATS ON PAGE 39  
 ACCEPTED EXISTING MON AS BEING A CAREFUL & FAITHFUL PERPETUATION OF THE POSITION OF THE ORIGINAL CORNER.

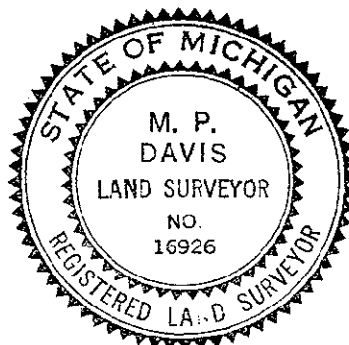

C. Description of monument for corner and accessories established to perpetuate locating the position of the corner:

G-3 REPLACED WOOD POST W/A BERNTSEN A1NB30 ALUMN MON W/A CAP STAMPED TO ID THE CORNER POSITION  
 CEDAR 12" CEDAR 10" MAPLE 8" MAPLE 11" SURVEY MONUMENT SIGN POST  
 N63°W N41°E S50°E S42°W SOUTH  
 51.52' 21.44' 29.48' 29.89' 3.04' (TO FACE)

H-3 SET, OVER EXISTING MON, A BERNTSEN A1NB30 ALUMN MON W/A CAP STAMPED TO ID THE CORNER POSITION  
 CEDAR 5" CEDAR 5" CEDAR 5" ASH 8" SURVEY MONUMENT SIGN POST  
 N69°W N35°E S71°E S66°W SOUTH  
 49.92' 62.49' 18.18' 16.82' 1.62' (TO FACE)

NOTE: BEARINGS TO REFERENCE OBJECTS ARE MAGNETIC & DISTANCES ARE TO A NAIL IN THE CENTER OF THE OBJECT UNLESS OTHERWISE NOTED

Signed by M.P. Davis Date 11/15/93

Surveyor's Michigan License No. 16926