

FEB 18 1994

COMMISSION

Approved by Delta County Land Survey Remonumentation Peer Group Under Act 345 Of P.A. Of 1990 On Jan. 20, 1994  
*Robert A. Kinsling*  
Acting Chairman

LAND CORNER RECORDATION CERTIFICATE  
Filing Requirement of Act 74, Mich. P.A. 1970

For corners in

DELTA (County)	Located In:	Corner Code #
1. Public Land Survey	T 40 N R 22 W	G-2 6 I-2
	T R	
	T R	
	T R	
2. Property Controlling in Section	S T R	
	S T R	
3. Miscellaneous Property in Sec.	S T R	
	S T R	

Recorded January 21, 1994  
at 9:00 o'clock a.m. in Liber 7 Page 345  
*William C. Thuman* Reg. of Deeds.  
Delta County, Michigan  
Register of Deeds Stamp & File Number

4. Lot No. \_\_\_\_\_, Recorded Plat \_\_\_\_\_  
5. Private Claims [G-2] W1/4 COR SEC 3 [I-2] W1/4 COR SEC 2

I, M. P. DAVIS, in a field survey on NOVEMBER, 19 93, do hereby certify that under requirements of P.A. 74, Michigan P.A. of 1970, the corner points mentioned in lines 1 and 2 above were in conformance with regulations and rules therefore as required in the current manual of survey instructions of the United States Department of the Interior, Bureau of Land Management or by a decree of a Court of Law and/or that the corner points mentioned in lines 3, 4 and 5 above were in conformance with the rules of the Michigan Board of Land Surveyors or by a Decree of a Court of Law; established, re-established, monumented, re-monumented, recovered, found as expressed below:

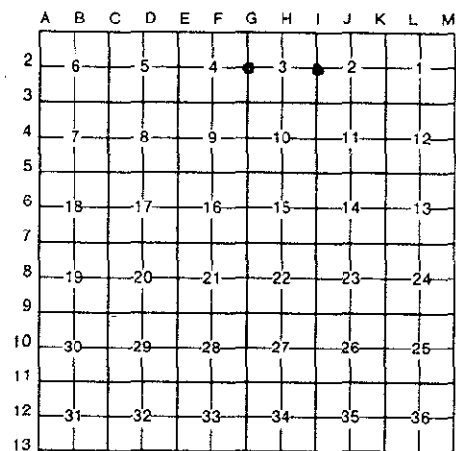

NOTE: Not more than 4 corners, all in the same town and range, may be recorded on this certificate.

A. Description of original monument and accessories and/or subsequent restoration:

- G-2 [W1/4 COR SEC 3] WOOD POST - A. MERRYWEATHER, D.S. - 1846 (TAMERAC 6"-S20°E-20 LINKS) (CEDAR 6"-NORTH-25 LINKS)  
M.S. McNABB - 1944 - FOUND WOOD STAKE IN ROAD BED - FENCE LINE NORTH - DROVE IRON STAKE - NO WIT'S NOTED
- I-2 [W1/4 COR SEC 2] WOOD POST - A. MERRYWEATHER, D.S. - 1846 (HEMLOCK 7"-N52°W- 12 LINKS) (HEMLOCK 7"-S60°E-6 LINKS)  
M.S. McNABB - 1918 - ID COR POSITION BY WOOD STAKE FROM SEC SUBDIVISION SURVEY OF SEC 3 BY F.J. MERRIAM YEARS AGO

B. Description of corner evidence found and/or method applied in restoring or reestablishing corner:

- G-2 [W1/4 COR SEC 3] FOUND, AT FENCE LINE NORTH AND 30" BELOW EXISTING ROAD SURFACE AND IRON PIN, ACCEPTED THIS CORNER MONUMENT AS BEING THE ONE SET BY McNABB IN 1944 AND AS BEING A CAREFUL & FAITHFUL REESTABLISHMENT OF THE POSITION OF THE ORIGINAL CORNER.
- I-2 [W1/4 COR OF SEC 2] FOUND IRON PIN IN PLACE, ID CORNER POSITION FROM THE SUPERVISOR'S PLAT OF THE VILLAGE OF KIPLING AS REC'D. IN LIBER "B" OF PLATS ON PAGE 39.

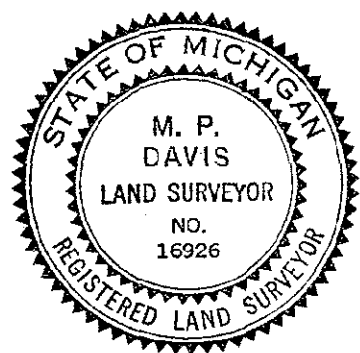

C. Description of monument for corner and accessories established to perpetuate locating the position of the corner:

- G-2 SET, OVER EXISTING MON A 5/8" X 18" REBAR W/A 3-1/4" ALUM CAP STAMPED TO ID COR POSITION & RAISED TO RD SURFACE W/A MON BOX  
POWER POLE W. BIRCH 12' SURVEY MONUMENT SIGN POST NOTE: OPEN FARM FIELDS SURROUND THIS AREA NO OTHER WIT'S NEAR  
N69°E S.20°E NORTH  
66.46' (TO FACE) 67.93' 21.45' (TO FACE)
- I-2 REPLACED EXISTING MON W/A 4' X 4' X 36' CONC MON W/A BRASS CAP STAMPED TO ID THE COR POSITION  
RED PINE 13' NW COR GARAGE SURVEY MONUMENT SIGN POST NOTE: IN E-W FENCE LINE  
S14°E S40°W N45°E  
12.33' 44.85' 0.90' (TO FACE)

NOTE: BEARINGS TO REFERENCE OBJECTS ARE MAGNETIC & DISTANCES ARE TO A NAIL IN THE CENTER OF THE OBJECT UNLESS OTHERWISE NOTED

Signed by M.P. Davis Date 11/15/93  
Surveyor's Michigan License No. 16926