

**SURVEY & REMONUMENTATION**

OCT 26 1995

**COMMISSION**

Approved by Delta County  
Land Survey Remonumentation  
Peer Group Under Act 345 Of  
P.A. Of 1990 On June 6, 1995  
*[Signature]*  
Acting Chairman

**LAND CORNER RECORDATION CERTIFICATE**  
Filing Requirement of Act 74, Mich. P.A. 1970

For corners in DELTA (County)	Located In:	Corner Code #
1. Public Land Survey	T <u>40 N</u> R <u>23 W</u>	<u>C-8</u> C-12
	T _____ R _____	_____
	T _____ R _____	_____
	T _____ R _____	_____
2. Property Controlling in Section	S _____ T _____ R _____	_____
	S _____ T _____ R _____	_____
3. Miscellaneous Property in Sec.	S _____ T _____ R _____	_____
	S _____ T _____ R _____	_____

Recorded JUN 13 1995  
at 9:00 o'clock A.M. in Book 8 Page 73  
*[Signature]* Reg. of Deeds,  
Delta County, Michigan  
**Register of Deeds Stamp & File Number**

4. Lot No. \_\_\_\_\_, Recorded Plat \_\_\_\_\_  
5. Private Claims C-8 [W1/4 COR SEC 20] C-12 [W1/4 COR SEC 32]

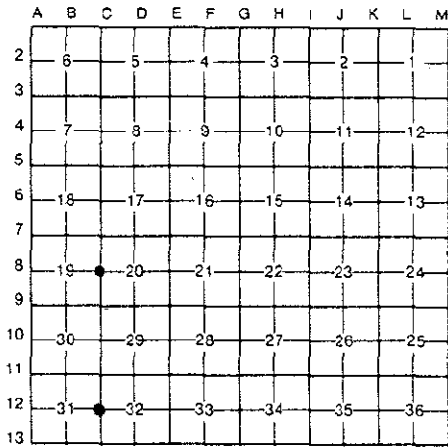

I, M.P. DAVIS, in a field survey on MAY, 1995,  
do hereby certify that under requirements of P.A. 74, Michigan P.A. of 1970, the corner points mentioned  
in lines 1 and 2 above were in conformance with regulations and rules therefore as required in the  
current manual of survey instructions of the United States Department of the Interior, Bureau of Land  
Management or by a decree of a Court of Law and/or that the corner points mentioned in lines 3, 4 and 5  
above were in conformance with the rules of the Michigan Board of Land Surveyors or by a Decree of a  
Court of Law; established, re-established, monumented, re-monumented, recovered, found as  
expressed below:

**NOTE: Not more than 4 corners, all in the same town and range, may be recorded on this certificate.**

A. Description of original monument and accessories and/or subsequent restoration:  
C-8 [W1/4 COR SEC 20] WOOD POST - A. MERRYWEATHER, D.S. - 1846 (BURNT CEDAR 07°-N18°E-11 LINKS) (BURNT CEDAR 06°-S05°W-13 LINKS)  
M.S. McNABB - 1914 - "NO ORIGINALS FOUND" ID CORNER POSITION BY WOOD STAKE AND IMPROVEMENTS, FENCE POSTS WESTERLY 34.9' & EASTERLY 40.6'  
M.S. McNABB - 1921 - IRON BOLT IN PLACE, BT'S NOTED PREVIOUSLY IN PLACE

C-12 [W1/4 COR SEC 32] WOOD POST - A. MERRYWEATHER, D.S. - 1846 (CEDAR 10°-NORTH-16 LINKS) (TAMARACK 18°-SOUTH-04 LINKS)  
M.S. McNABB - 1915 - ID CORNER POSITION BY WOOD STAKE & BT STAKES NE & SW 33' "CLAIMED TO HAVE BEEN SET BY CRAIG"  
RESET IRON STAKE & BT STAKES N42°30'W-33' & S42°30'E-33'  
M.S. McNABB - 1920 - IRON IN HWY - BT STAKES SET PREVIOUSLY IN PLACE

B. Description of corner evidence found and/or method applied in restoring or reestablishing corner:  
C-8 [W1/4 COR SEC 20] FOUND, IN PLACE & 24" BELOW COUNTY ROAD SURFACE, AN IRON BOLT IN LINE WITH FARM FENCE LINES EAST & WEST. DISTANCES TO ADJOINING CORNERS & OCCUPATION LINES CHECK WELL WITH THE RECORDS OF McNABB. ACCEPTED EXISTING MONUMENT AS BEING THE BEST AVAILABLE EVIDENCE AS TO THE LOCATION OF THE POSITION OF THE ORIGINAL CORNER.

C-12 [W1/4 COR SEC 32] NO EVIDENCE OF McNABB'S IRON STAKE FOUND. CORNER POSITION IS LOCATED IN A LARGE FILL SECTION & HAS APPARENTLY BEEN DESTROYED DURING RECONSTRUCTION OF THE COUNTY ROAD. RESTORED CORNER POSITION BY ANGULAR & LINEAL RETRACEMENT SOUTH FROM THE NW CORNER & NORTH LINE OF SEC 32 AS PER THE RECORDS OF McNABB'S 1920 SUBDIVISION OF SEC 32. ACCEPTED THIS LOCATION AS BEING THE BEST AVAILABLE EVIDENCE AS TO THE POSITION OF THE ORIGINAL CORNER.

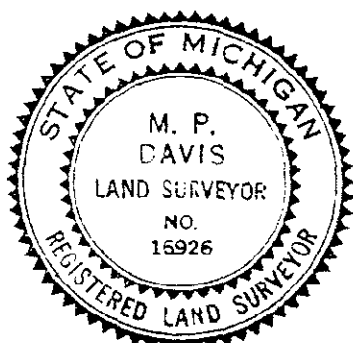

C. Description of monument for corner and accessories established to perpetuate locating the position of the corner:  
C-8 SET, OVER EXISTING MON, A 5/8" X 18" REBAR W/A 3-1/4" ALUM CAP STAMPED TO ID THE COR POSITION & RAISED TO RD SURFACE W/A MON BOX  
SURVEY MONUMENT SIGN POST DRILL HOLE IN LARGE FIELD STONE NOTE: IMPROVED LANDS IN ALL FOUR QUADRANTS  
WEST 30.75' (TO FACE) S75°E 37.25' NO WIT'S AVAILABLE  
C-12 SET A 5/8" X 18" REBAR W/A 3-1/4" ALUM CAP STAMPED TO ID COR POSITION & RAISED TO RD SURFACE W/A MON BOX  
ELM 6" N40°W 81.00' SURVEY MONUMENT SIGN POST EAST 25.47' (TO FACE) NOTE: IN FARM LANDS NO OTHER WIT'S AVAILABLE  
ELM 6" N35°E 89.04'

NOTE: BEARINGS TO REFERENCE OBJECTS ARE MAGNETIC & DISTANCES ARE TO A NAIL IN THE CENTER OF THE OBJECT UNLESS OTHERWISE NOTED

Signed by M.P. Davis Date 6/3/95

Surveyor's Michigan License No. 16726