

SURVEY & REMONUMENTATION

OCT 03 2000

SECTION

LAND CORNER RECORDATION CERTIFICATE
Filing Requirement of Act 74, Mich. P.A. 1970

Approved By Delta County
Land Survey Remonumentation
Peer Group Under Act 345 of

P.A. Of 1990 On July 17, 2000

Robert Schumaker
Acting Chairman

For corners in

<u>DELTA</u> (County)	Located In:	Corner Code #
1. Public Land Survey	T <u>40</u> N R <u>23</u> W	C-11
	T <u>40</u> N R <u>23</u> W	D-11 <input checked="" type="checkbox"/>
	T _____ R _____	_____
	T _____ R _____	_____
2. Property Controlling in Section	S _____ T _____ R _____	_____
	S _____ T _____ R _____	_____
3. Miscellaneous Property in Sec.	S _____ T _____ R _____	_____
	S _____ T _____ R _____	_____

RECORDED 28 July 2000
AT 9:00 O'CLOCK a.m.
LIBER 9 PAGE 216
Walter C. Thomas
DELTA COUNTY MI REG. OF DEEDS

Register of Deeds Stamp & File Number

C-11 [NW COR SEC 32] D-11 [N1/4 COR SEC 32]

4. Lot No. _____, Recorded Plat _____
5. Private Claims _____

I, M.P. DAVIS, in a field survey on MAY, 2000 do hereby state that under requirements of P.A. 74, Michigan P.A. of 1970, the corner points mentioned in lines 1 and 2 above were in conformance with regulations and rules therefore as required in the current manual of survey instructions of the United States Department of the Interior, Bureau of Land Management or by a decree of a Court of Law and/or that the corner points mentioned in lines 3, 4 and 5 above were in conformance with the rules of the Michigan Board of Land Surveyors or by a Decree of a Court of Law; established, re-established, monumented, recovered, found as expressed below.

NOTE: Not more than 2 corners, all in the same town and range, may be recorded on this certificate.

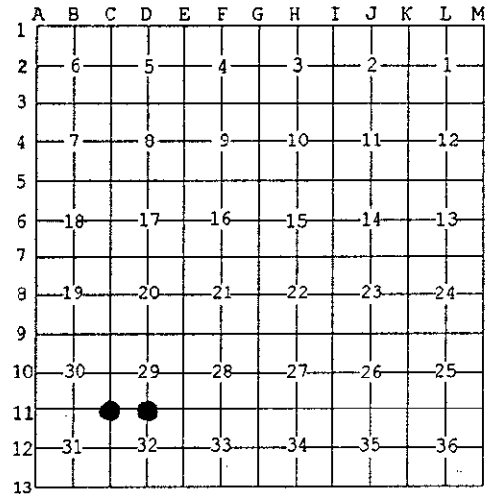

A. Description of original monument and accessories and/or subsequent restoration:

- C-11 [NW COR SEC 32] A.MERRYWEATHER, D.S.-1846-WOOD POST (MAPLE 16" N20°W 50 LINKS)(MAPLE 14" S15°E 43 LINKS) M.S.McNABB-1914-IRON STAKE IN PLACE - BT STAKE SW 33' NW COR OF STORE S41°E 60' M.S.McNABB-1924-IRON IN HIGHWAY FROM PREVIOUS SURVEY-REFERENCE MONUMENT S45°W 33' NW COR OF STORE SE 60' M.DAVIS-1971-LIBER 1 OF LCR'S PG.16-FOUND IRON PIN IN HWY-ID FROM McNABB'S REFERENCE MONUMENT SW & NW COR OF STORE SE NOTED NEW BT'S C/L POWER POLE N40°W 35.30' AND C/L TRIANGULAR CONCRETE PROJECT MARKER N48°E 38.70
- D-11 [N1/4 COR SEC 32] A. MERRYWEATHER, D.S. 1846 - (ELM 22" N60°W 22 LINKS) (IRONWOOD 10" S32°E 07 LINKS) M.S.McNABB- 1920 - IRON STAKE IN HWY SET PREVIOUS (ELM 6" NORTH 23.7')(ELM 8" S30°W 28')(FENCE POST SOUTH 24.5') M.DAVIS - 1971 - L.1 OF LCR'S PG. 17 - ID CORNER POSITION FROM STUMP REMAINS OF McNABB'S 1920 ELM BT'S - SET, INSIDE A MONUMENT BOX A 1/2" X 18" REBAR W/A SURVEY ID CAP (C/L POWER POLE N15°W 32.90')(C/L POWER POLE S60°W 171.0')

B. Description of corner evidence found and/or method applied in restoring or reestablishing corner:

- C-11 [NW COR SEC 32] FOUND IN PLACE A 1" IRON PIPE SET INSIDE A MONUMENT BOX, ID EXISTING MON AS THAT SET BY MYSELF IN 1971 FROM NE BT WHICH STILL REMAINS ALL OTHER BT'S HAVE BEEN REMOVED. ACCEPTED EXISTING MONUMENT AS BEING THE BEST AVAILABLE EVIDENCE AS TO THE LOCATION OF THE POSITION OF THE ORIGINAL CORNER.
- D-11 [N1/4 COR SEC 32] FOUND IN PLACE A 1/2" X 18" REBAR W/A SURVEY ID CAP & SET INSIDE A MONUMENT BOX. ID EXISTING MONUMENT AS THAT SET BY MYSELF IN 1971 FROM THE NW BT WHICH STILL REMAINS. ACCEPTED EXISTING MONUMENT AS BEING THE BEST AVAILABLE EVIDENCE AS TO THE LOCATION OF THE POSITION OF THE ORIGINAL CORNER.



C. Description of monument for corner and accessories established to perpetuate locating the position of the corner:

- C-11 SET, INSIDE EXISTING IRON PIPE, A 5/8" X 18" REBAR W/A 3-1/4" ALUM CAP STAMPED TO ID THE CORNER POSITION.

MAPLE 22"	C/L CONCRETE PROJECT MARKER	NW CORNER FLATROAD STORE	POWER POLE
N58°W	N48°E	S33°E	S50°W
54.92'	38.70'	72.76'	40.71'
- D-11 REPLACED EXISTING MON W/A 5/8" X 18" REBAR W/A 3-1/4" ALUM CAP STAMPED TO ID THE CORNER POSITION.

POWER POLE	5/8" IRON PIPE	PEAK OF LARGE DECORATIVE STONE	ELM 11"	IRON BOLT
N15°W	NORTH	N46°E	S05°E	SOUTH
32.79'	33.00'	70.91'	26.38	33.00'

NOTE: BEARINGS TO REFERENCE OBJECTS ARE MAGNETIC-DISTANCES ARE TO A NAIL W/A DELTA COUNTY REFERENCE TAG, UNLESS OTHERWISE NOTED.

Signed by M.P. Davis Date 7/13/00
Surveyor's Michigan License No. 16926