

**SURVEY &
REMONUMENTATION**

OCT 26 1995

COMMISSION

Approved By Delta County
Land Survey Remonumentation
Peer Group Under Act 345 Of
P.A. Of 1990 On June 6, 1995

LAND CORNER RECORDATION CERTIFICATE
Filing Requirement of Act 74, Mich. P.A. 1970

Robert H. Schelling
Acting Chairman

For corners in
DELTA
(County)

Located In: Corner Code #

- | | | |
|------------------------------------|-----------------------------|------------------|
| 1. Public Land Survey | T <u>40 N</u> R <u>23 W</u> | <u>E-6 S E-7</u> |
| | T _____ R _____ | _____ |
| | T _____ R _____ | _____ |
| | T _____ R _____ | _____ |
| 2. Property Controlling in Section | S _____ T _____ R _____ | _____ |
| | S _____ T _____ R _____ | _____ |
| 3. Miscellaneous Property in Sec. | S _____ T _____ R _____ | _____ |
| | S _____ T _____ R _____ | _____ |

Recorded JUN 13 1995
at 9:00 o'clock A.M. in Liber 8 Page 75
John C. Moran Reg. of Deeds
Delta County, Michigan
Register of Deeds Stamp & File Number

4. Lot No. _____, Recorded Plat _____
5. Private Claims E-6 [W1/4 COR SEC 16] E-7 [NW COR SEC 21]

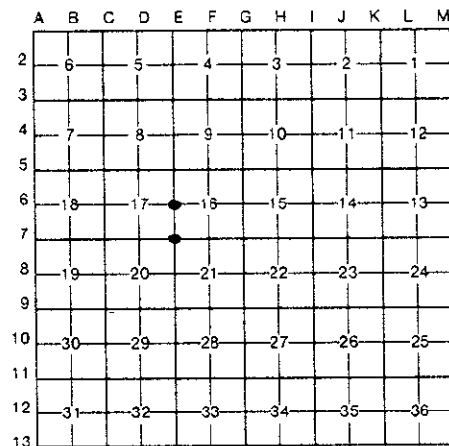

I, M.P. DAVIS, in a field survey on MAY, 19 95, do hereby certify that under requirements of P.A. 74, Michigan P.A. of 1970, the corner points mentioned in lines 1 and 2 above were in conformance with regulations and rules therefore as required in the current manual of survey instructions of the United States Department of the Interior, Bureau of Land Management or by a decree of a Court of Law and/or that the corner points mentioned in lines 3, 4 and 5 above were in conformance with the rules of the Michigan Board of Land Surveyors or by a Decree of a Court of Law; established, re-established, monumented, re-monumented, recovered, found as expressed below:

NOTE: Not more than 4 corners, all in the same town and range, may be recorded on this certificate.

- A. Description of original monument and accessories and/or subsequent restoration:
E-6 [W1/4 COR SEC 16] WOOD POST - A. MERYWEATHER, D.S. - 1846 (BURNT CEDAR 18"-NORTH-65 LINKS) (BURNT CEDAR 10"-S08°W-25 LINKS)
M.S. McNABB - 1917 - ID CORNER POSITION BY WOOD STAKE IN PLACE "BY McDONALD" - RESET NEW SCRIBED POST - CEDAR STUMP 10" - S50°W 18"
E-7 [NW COR SEC 21] WOOD POST - A. MERYWEATHER, D.S. - 1846 (HEMLOCK 14"-N30°W-07 LINKS) (HEMLOCK 06"-S60°E-14 LINKS)
M.S. McNABB-1917-ID CORNER POSITION BY "GOOD CEDAR STAKE" AT FENCE LINES. BALSAM N25°E-29.5' & BALSAM 8"-S52°W-32'

- B. Description of corner evidence found and/or method applied in restoring or reestablishing corner:
E-6 [W1/4 COR SEC 16] NO CORNER EVIDENCE FOUND - RESTORED CORNER POSITION AT MIDPOINT BETWEEN SECTION CORNERS NORTH & SOUTH, AS PER PREVIOUS SURVEYS OF RECORD.
E-7 [NW COR SEC 21] NO CORNER EVIDENCE FOUND, CORNER POSITION FALLS IN OPEN FARM FIELD. RESTORED CORNER POSITION BY DISTANCE-DISTANCE INTERSECTION. WEST FROM SW COR SEC 17 & SOUTH FROM NE COR OF SEC 17, UTILIZING DISTANCES FROM PREVIOUS SURVEYS OF RECORD. ACCEPTED THIS POSITION AS BEING THE BEST AVAILABLE EVIDENCE AS TO THE POSITION OF THE ORIGINAL CORNER.



- C. Description of monument for corner and accessories established to perpetuate locating the position of the corner:
E-6 SET BERNTSEN ALINB30 ALUMN MONUMENT WITH THE CAP STAMPED TO ID THE CORNER POSITION
MAPLE 05" N83°W 30.30' BALSAM 06" S42°W 19.18' BALSAM 05" S54°E 7.12' SURVEY MONUMENT SIGN POST N45°E 3.07' (TO FACE)
E-7 SET, 12" BELOW THE SURFACE A 5/8" X 18" REBAR W/A 3-1/4" ALUM CAP STAMPED TO ID THE COR POSITION.
WHITE PINE 30" S70°E 53.90' SURVEY MONUMENT SIGN POST EAST 59.40' (TO FACE) NOTE: NO OTHER WIT'S AVAILABLE. FARM LANDS IN NW & SE QUAD'S AND RECENT CLEAR CUT IN NE & SE QUAD'S.

NOTE: BEARINGS TO REFERENCE OBJECTS ARE MAGNETIC & DISTANCES ARE TO A NAIL IN THE CENTER OF THE OBJECT UNLESS OTHERWISE NOTED

Signed by M.P. Davis Date 6/3/95
Surveyor's Michigan License No. 16926