

FEB 18 1994

COMMISSION

Approved By Delta County Land Survey Remonumentation Peer Group Under Act 345 Of P.A. Of 1990 On Jan 5, 1994 Robert Schmalzer Acting Chairman

LAND CORNER RECORDATION CERTIFICATE Filing Requirement of Act 74, Mich. P.A. 1970

Table with columns: For corners in DELTA (County), Located In: (Town, Range, Section), Corner Code. Includes entries for Public Land Survey, Property Controlling in Section, and Miscellaneous Property in Sec.

Recorded January 21, 1994 at 9:00 clock a.m. Liber 7 Page 380. Register of Deeds Stamp & File Number

4. Lot No. , Recorded Plat Private Claims G-12 [W1/4 COR SEC 34] I-5 [NW COR SEC 14]

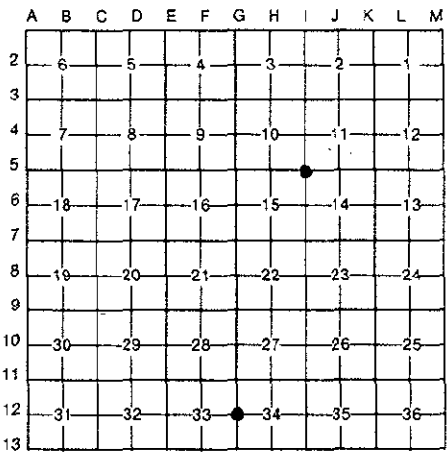

I, M.P. DAVIS, in a field survey on JULY 19 93, do hereby certify that under requirements of P.A. 74, Michigan P.A. of 1970, the corner points mentioned in lines 1 and 2 above were in conformance with regulations and rules therefore as required in the current manual of survey instructions of the United States Department of the Interior, Bureau of Land Management or by a decree of a Court of Law and/or that the corner points mentioned in lines 3, 4 and 5 above were in conformance with the rules of the Michigan Board of Land Surveyors or by a Decree of a Court of Law; established, re-established, monumented, re-monumented, recovered, found as expressed below:

NOTE: Not more than 4 corners, all in the same town and range, may be recorded on this certificate.

A. Description of original monument and accessories and/or subsequent restoration: G-12 [W1/4 COR SEC 34] WOOD POST - A. MERRYWEATHER, D.S. - 1846 (CEDAR 8"-S15"W-20 LINKS) (CEDAR 8"-N32"E-25 LINKS) D.A. BROTHERTON - 1910 - BOTH ORIGINALS GONE - ESTABLISHED NEW POSITION "1/2" DISTANCE BETWEEN CORNERS - NO WIT'S NOTED. M.S. McNABB - 1917 - STAKE IN PLACE NO NEW WIT'S NOTED M.S. McNABB - 1925 - STAKE IN PLACE NO NEW WIT'S NOTED

I-5 [NW COR SEC 14] WOOD POST - A. MERRYWEATHER, D.S. - 1846 (BASSWOOD 10"-N53"E-8 LINKS) (HEMLOCK 8"-S52"W-21 LINKS) M.S. McNABB - 1913 - SET IRON STAKE AT JCT OF OLD SURVEY LINES E & N AT POSITION SAID BY SETTLERS WHERE OLD STAKE STOOD BT STAKES NW & SE 33'

B. Description of corner evidence found and/or method applied in restoring or reestablishing corner: G-12 [W1/4 COR SEC 34] NO EVIDENCE OF WOOD STAKE TO BE FOUND - THIS CORNER APPEARS TO HAVE BEEN DESTROYED SOME TIME AGO BY ROAD CONSTRUCTION. RESTORED AT MIDPOINT BETWEEN CORNERS NORTH & SOUTH PER THE RECORDS OF D.A. BROTHERTON

I-5 [NW COR SEC 14] FOUND 1" IRON PIN IN E-W ROAD BED AT PROJECTED JCT OF FENCE LINES, DISTANCES E & S TO ADJOINING CORNERS MATCHES WELL WITH THOSE OF McNABB'S, ACCEPTED EXISTING MONUMENT AS A CAREFUL & FAITHFUL REESTABLISHMENT OF THE POSITION OF THE ORIGINAL CORNER.

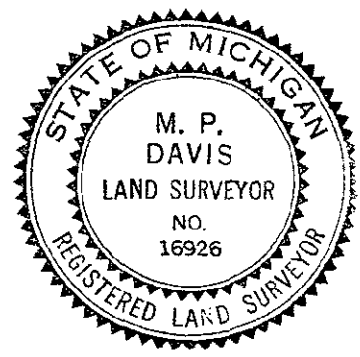

C. Description of monument for corner and accessories established to perpetuate locating the position of the corner:

G-12 SET, 4" BELOW ROAD SURFACE, A 5/8" X 18" REBAR W/A 3-1/4" ALUMN CAP STAMPED TO ID THE CORNER POSITION CEDAR 15" CEDAR 9" CEDAR 5" SURVEY MONUMENT SIGN POST N26"W N63"E S55"E S88"W 78.00' 69.58' 68.72' 28.75' (TO FACE)

I-5 SET OVER EXISTING MON & 4" BELOW ROAD SURFACE, A 5/8" X 18" REBAR W/A 3-1/4" CAP STAMPED TO ID THE CORNER POSITION SPRUCE 22" ELM 13" SURVEY MONUMENT SIGN POST SOUTH N58"E S73"E SOUTH 75.00' 76.90' 13.00' (TO FACE)

NOTE: BEARINGS TO REFERENCE OBJECTS ARE MAGNETIC & DISTANCES ARE TO A NAIL IN THE CENTER OF THE OBJECT UNLESS OTHERWISE NOTED

Signed by M.P. Davis Date 12/29/93 Surveyor's Michigan License No. 16926