

SECTION

Approved By Usita County
Land Survey Remonumentation
Peer Group Under Act 345 of
P.A. Of 1990 On July 12, 2000
Robert Schmeling
Acting Chairman

LAND CORNER RECORDATION CERTIFICATE
Filing Requirement of Act 74, Mich. P.A. 1970

For corners in

DELTA (County)	Located In:	Corner Code #
1. Public Land Survey	T ₄₀ N R ₂₃ W	I-03 ✓
	T ₄₀ N R ₂₃ W	I-11
	T R	
	T R	
	T R	
2. Property Controlling in Section	S T R	
	S T R	
	S T R	
3. Miscellaneous Property in Sec.	S T R	
	S T R	
	S T R	

RECORDED 28 July 2000
AT 9:00 O'CLOCK a.m.
LIBER 9 PAGE 211
Walter C. Thomas
DELTA COUNTY MI REG. OF DEEDS
Register of Deeds Stamp & File Number

I-03 [NW COR SEC 11] I-11 [NW COR SEC 35]

4. Lot No. _____, Recorded Plat _____
5. Private Claims _____

I, M.P. DAVIS, in a field survey on MAY, 2000 do hereby state that under requirements of P.A. 74, Michigan P.A. of 1970, the corner points mentioned in lines 1 and 2 above were in conformance with regulations and rules therefore as required in the current manual of survey instructions of the United States Department of the Interior, Bureau of Land Management or by a decree of a Court of Law and /or that the corner points mentioned in lines 3, 4 and 5 above were in conformance with the rules of the Michigan Board of Land Surveyors or by a Decree of a Court of Law, established, re-established, monumented, recovered, found as expressed below:

NOTE: Not more than 2 corners, all in the same town and range, may be recorded on this certificate.

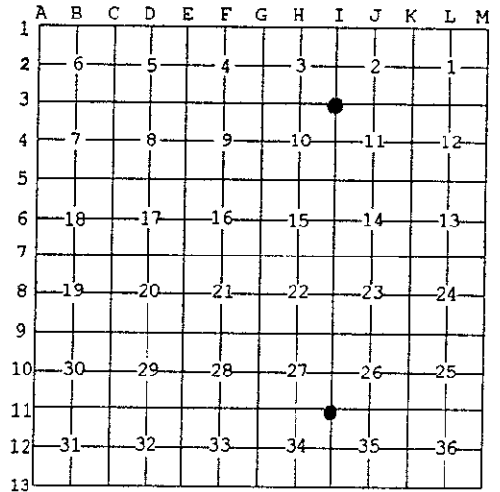

A. Description of original monument and accessories and/or subsequent restoration:

- I-03 [NW COR SEC 11] A.MERRYWEATHER,D.S.-1846-SET POST-(BEECH 13" N83°W 21 LINKS)(HEMLOCK 08" S70°W 08 LINKS) NO RECORD EVIDENCE OF CORNER RECOVERY AND/OR SUBSEQUENT REMONUMENTATION
- I-11 [NW COR SEC 35] A. MERRYWEATHER, D.S. 1846 - (MAPLE 28" N20°E 35 LINKS) (BEECH 10" S46°W 24 LINKS D.A.BROTHERTON (NO DATE GIVEN) STAKE IN PLACE (ELM 07" N25°E 22.6')(ELM 07" N3°W 70.1')

B. Description of corner evidence found and/or method applied in restoring or reestablishing corner:

- I-03 [NW COR SEC 11] CHAINED WEST FROM THE N1/4 COR OF SEC 11, AD 1320'± FOUND 1-1/4" IRON PIPE, AT 2645'± WEST FOUND A 1-1/2" SOLID IRON PIN & REMAINS OF A SQ'D WOOD POST IN PLACE. LATER CONVERSATION WITH R.E.SCHMELING RLS (MEAD PAPER CORP RETIRED) THAT IN 1961 HE WAS IN THE AREA AND RECOVERED THE WOOD POST BY PERSONS UNKNOWN AND PERPETUATED ITS' POSITION WITH THE IRON MONUMENT AS FOUND. ACCEPTED EXISTING MONUMENT AS BEING THE BEST AVAILABLE EVIDENCE AS TO THE LOCATION OF THE POSITION OF THE ORIGINAL CORNER.
- I-11 [NW COR SEC 35] FOUND IN PLACE A 1/2" IRON PIN IN THE APPROX C/L OF THE E-W COUNTY ROAD AND IN LINE WITH ANCIENT FARM FENCES TO THE NORTH AND SOUTH, SET BY PERSONS UNKNOWN. NO EVIDENCE RECOVERED OF BROTHERTON'S ELM BT'S AS ALL 4 QUADRANTS ARE NOW FARM FIELDS. DISTANCES EAST AND WEST TO ADJOINING CORNERS CHECK REASONABLY WELL WITH THE RECORDS OF BROTHERTON. ACCEPTED THE EXISTING MONUMENT AS BEING THE BEST AVAILABLE EVIDENCE AS TO THE LOCATION OF THE POSITION OF THE ORIGINAL CORNER.

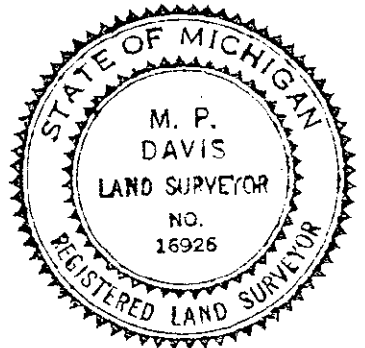

C. Description of monument for corner and accessories established to perpetuate locating the position of the corner:

- I-03 SET, OVER EXISTING MONUMENT, A BERNTSEN A1NB30 ALUM MONUMENT WITH THE CAP STAMPED TO ID THE CORNER POSITION.

SURVEY MONUMENT SIGN POST	MAPLE 08"	MAPLE 06"	MAPLE 07"
EAST	N38°W	S87°W	S15°W
1.70' (TO FACE)	16.16'	57.19'	33.42'
- I-11 REPLACED EXISTING MON W/A 5/8" X 18" REBAR W/A 3-1/4" ALUM CAP STAMPED TO ID THE COR POSITION-RAISED TO GRADE W/A MON BOX

SURVEY MONUMENT SIGN POST	POWER POLE	POWER POLE	5/8" X 18" REBAR W/A 2" ALUM DELTA COUNTY WIT CAP
SOUTH	N82°E	S65°E	S45°W N45°W
25.27' (TO FACE)	93.76'	95.53'	20.17' 24.18'

NOTE: BEARINGS TO REFERENCE OBJECTS ARE MAGNETIC-DISTANCES ARE TO A NAIL W/A DELTA COUNTY REFERENCE TAG, UNLESS OTHERWISE NOTED.

Signed by M.P. Davis Date 7/13/00
Surveyor's Michigan License No. 16926